NINETEEN HUNDRED SIXTY-NINE

VANCOURIER

9128
GM
INDUSTRIAL
79
20
100

Mrs. Tomlin

THE LION'S ROAR

1955-56

MAYDELLE HIGH SCHOOL
Maydelle, Texas

FOREWORD

Speaking for the entire annual staff we wish to say that we hope you will truly enjoy this annual as much as we have enjoyed working, building it for you. It has truly been our pleasure.

We also hope that you patronize our advertisers. They also had a large hand in making this annual possible.

The Editor,

Royce Wilson

DEDICATION

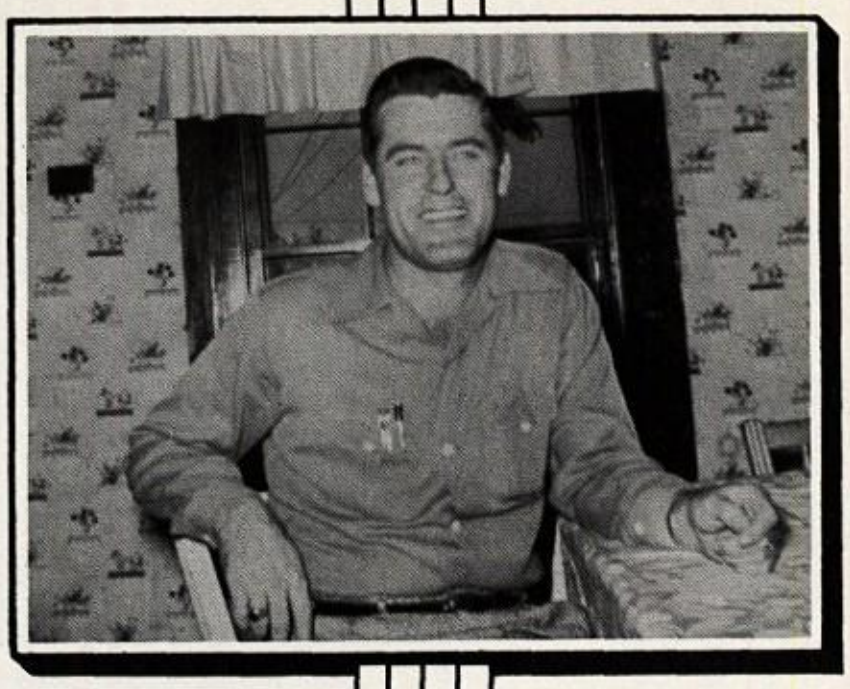

To a most understanding teacher who rendered his service always to uphold the spirit of Maydelle School; to one who worked unceasingly for our improvement; to one who encouraged us in all our undertakings; who in all his years at Maydelle taught us willingly, faithfully, and with patience, we, the Annual Staff of 1956, proudly dedicate this edition of "The Lion's Roar" to-------

MR. J.B. LIGHT

SUPERINTENDENT'S MESSAGE

To the Annual Staff and Sponsor, I wish to express my sincere thanks and appreciation for making the 1956 annual of Maydelle School a great success.

My sincere wish to the students is that as they reach the declining years of life that looking through the annual of '56 willbring to their memory lots of pleasant thoughts of Maydelle High School during their school days.

It is our sincere hope that you who are leaving us, and you who shall remain, will have nourished your hopes and dreams, we hope we have helped plant in you the desire to become the worthwhile citizen and leader we know you are capable of being.

Sincerely,

Floyd Stokes

FACULTY

MRS. E. TROTTER

MRS. JOSIE DOTSON

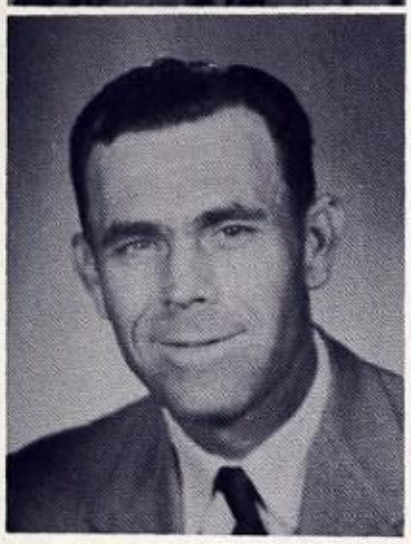

WYATT DOTSON

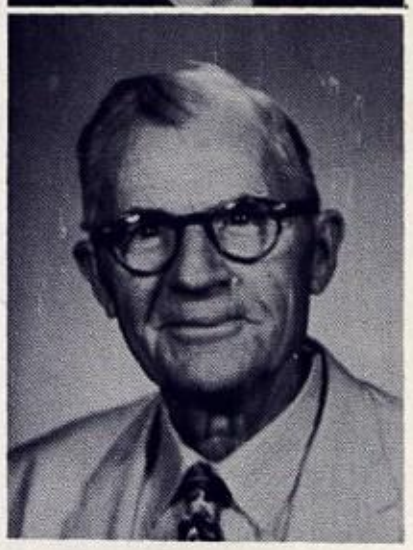

J. E. SMITH

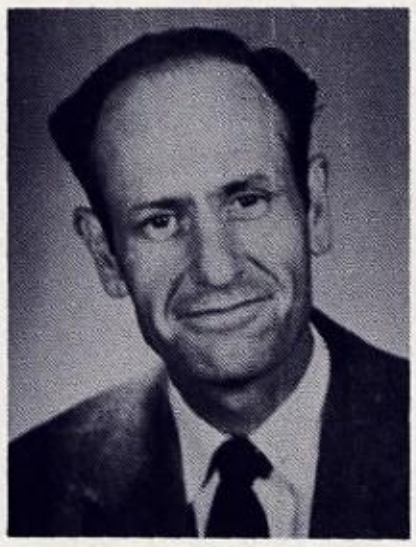

Superintendent FLOYD DOTSON

C. J. HAGLER

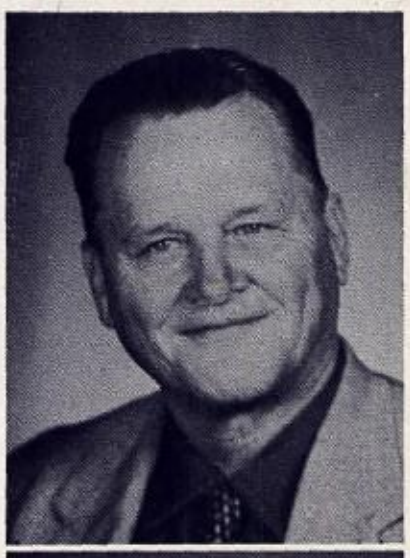

W. K. SIDES

MISS C. MEADOR

MRS. R. SCOTT

CLEVELAND
SARGENT
Sainsonite
69

Larry,
To a very nice friend who I have enjoyed knowing. Remember all of the Good times in baseball and basketball season. Best of luck in the future.

Danny Burns
Soph 68-69

Larry,
To a real nice guy who will make a good basketball player. Lots of luck in the future in all the things you do.

Steve
Sleboda
1968-1969

To Larry one of the sweetest boys on the hill. "mean sometime but sweet". Don't change. Good Luck in everything.

A friend
Clara Elkin
4.6.69

Larry,
You are a very nice and sweet guy and I'm proud to say that we are friends. Best of luck.

Love,
Nancy
Steen

To Larry, I hope a very good friend, get to play we will soon get easy & good baseball. Take Jerry.
Luck

THE 1969 VANCOURIER

published by:

THE VANCOURIER STAFF

VAN
HIGH
SCHOOL

Van, West Virginia

Editor:
Barry Kirby

Advisor:
Ida Mae Thompson

Advertising Manager:
Mary Foster

Subscription
Manager:
Judy Mahone

Business Manager:
Jane Jarrell

Open a door
of Memories
with this
Key

VOLUME XX

FOREWORD

Truly those here pictured
Those who work and live here
Are the very breath
The only cause.

They rise and leave
Often remembering
The good times
Spent at Van High

So, a yearbook
A memory annual
Whispers through
The years.

TABLE OF CONTENTS

MEMORIAM..... 4

STAFF..... 6

ADMINISTRATION 17

FACULTY..... 21

SENIORS..... 25

SENIOR ACTIVITIES..... 99

UNDERCLASSMEN 41

ORGANIZATIONS.. 53

ATHLETICS..... 73

ACTIVITIES..... 87

ADVERTISEMENTS 103

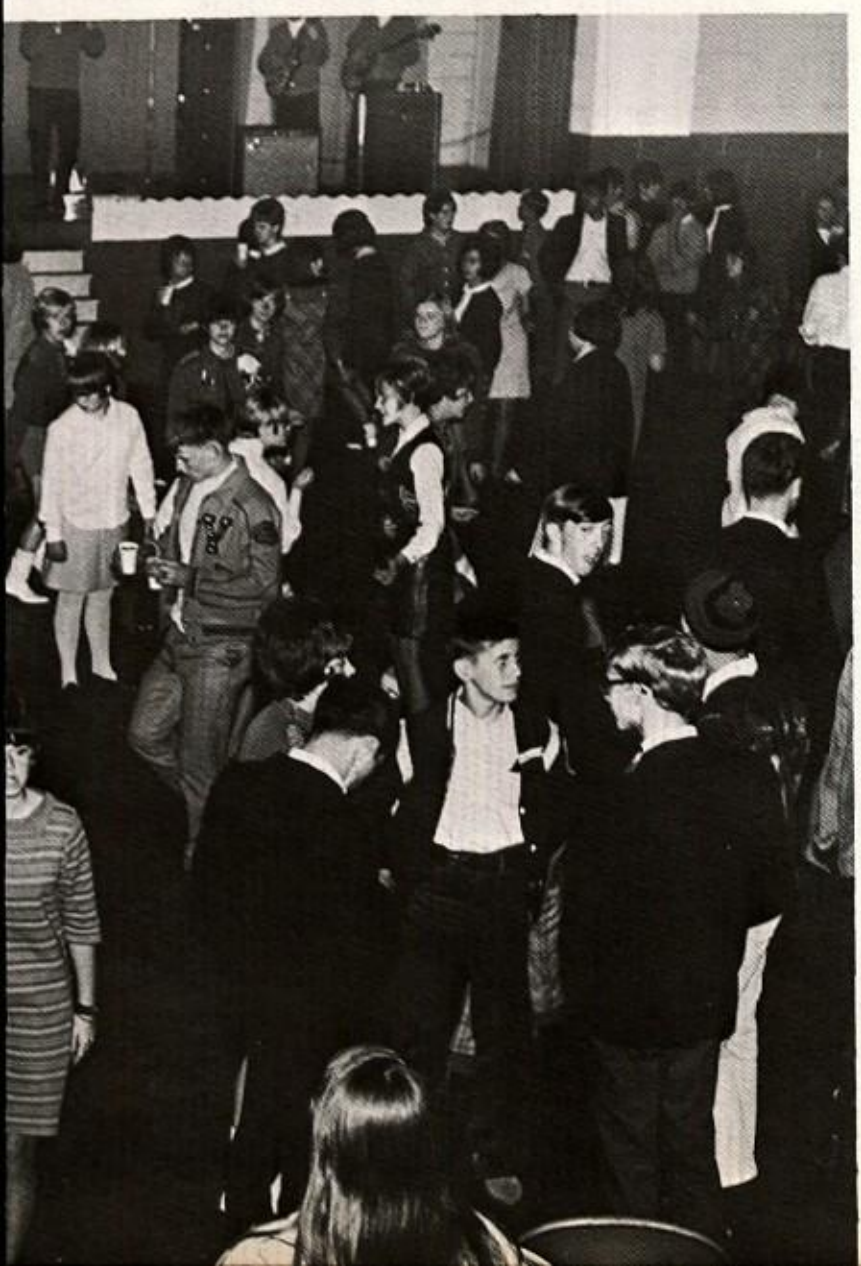

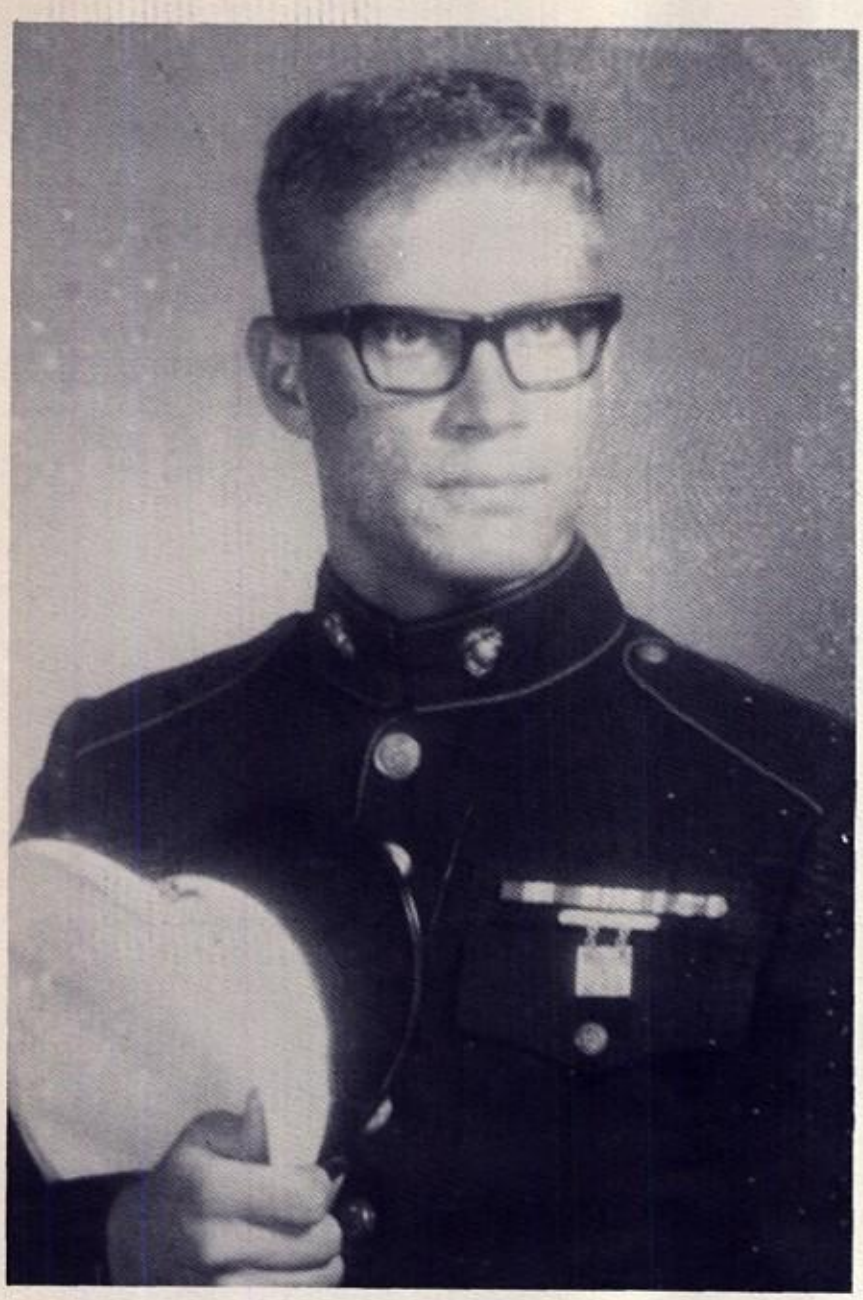

P.F.C. HAL KENT HOWELL

IN

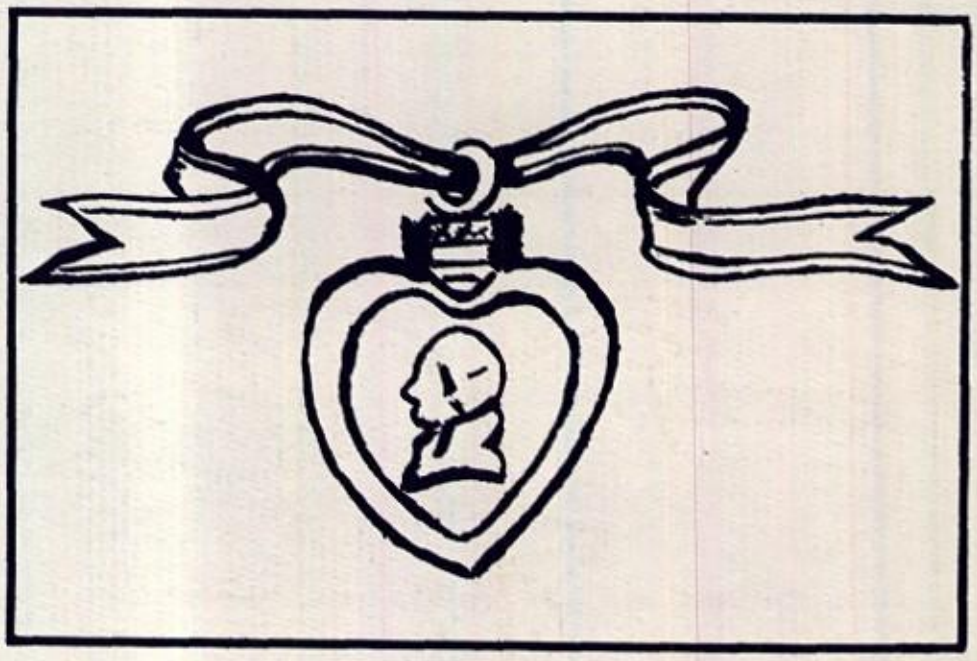

In memory of Pvt. Hal Kent Howell who was sent to Vietnam in August. He was wounded in combat on September 13, 1968 and was sent to the Philippines and died there on September 28, 1968. Kent served his country gallantly and bravely and has been awarded posthumously the Purple Heart, Bronze Star and other awards. Kent fought and died because he cared for his country.

MEMORIAM

P.F.C. RANDALL C. PHELPS

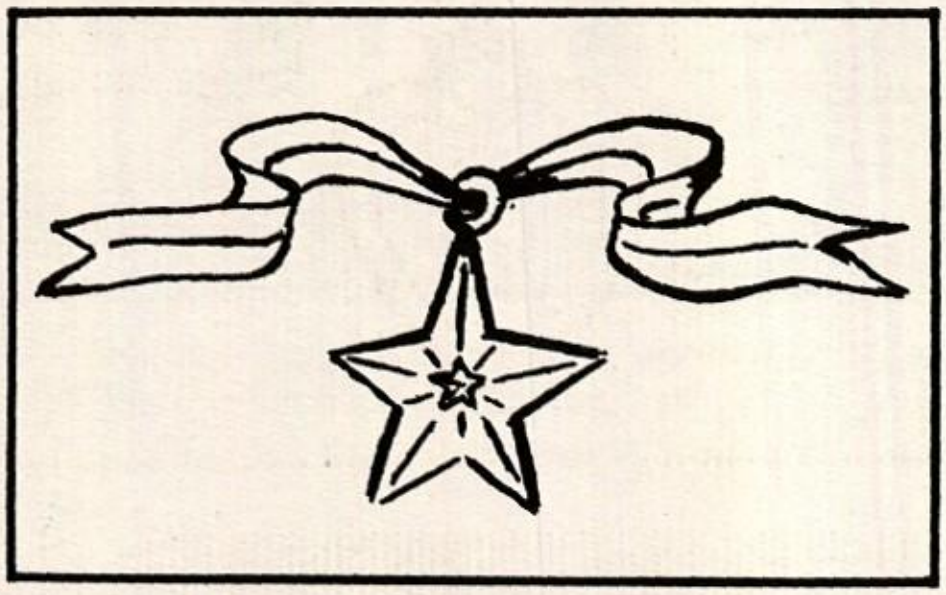

Randy's initiative and selfless devotion to duty, despite extreme personal danger, was in keeping with the highest traditions of the Marine corps of the United States Naval Service. He gallantly gave his life, and for his courage was awarded posthumously the Bronze Star Medal.

VANCOURIER 1969

KNEELING: Nancy Green, Sharon Dalton, Sherry Gould, Denise Harmon, Diane Phelps, Zella Higginbotham, Becky Burns. STANDING: Jimmy Persinger, Sally Branham, Steve Burns, Deanna Stevenson, Bruce Workman, Billy Cocheran, Charles Sutphin, Mark Smith, Larry Lynch, Kathy Shrewsbury, Anna Perry, Alta Gay Ball. SEATED: Miss Ida Mae Thompson.

OFFICERS:

Mary Foster
Advertising Manager

Barry Kirby
Editor-in-Chief

Miss Thompson
Advisor

Judy Mahone
Subscription Manager

Jane Jarrell
Business Manager

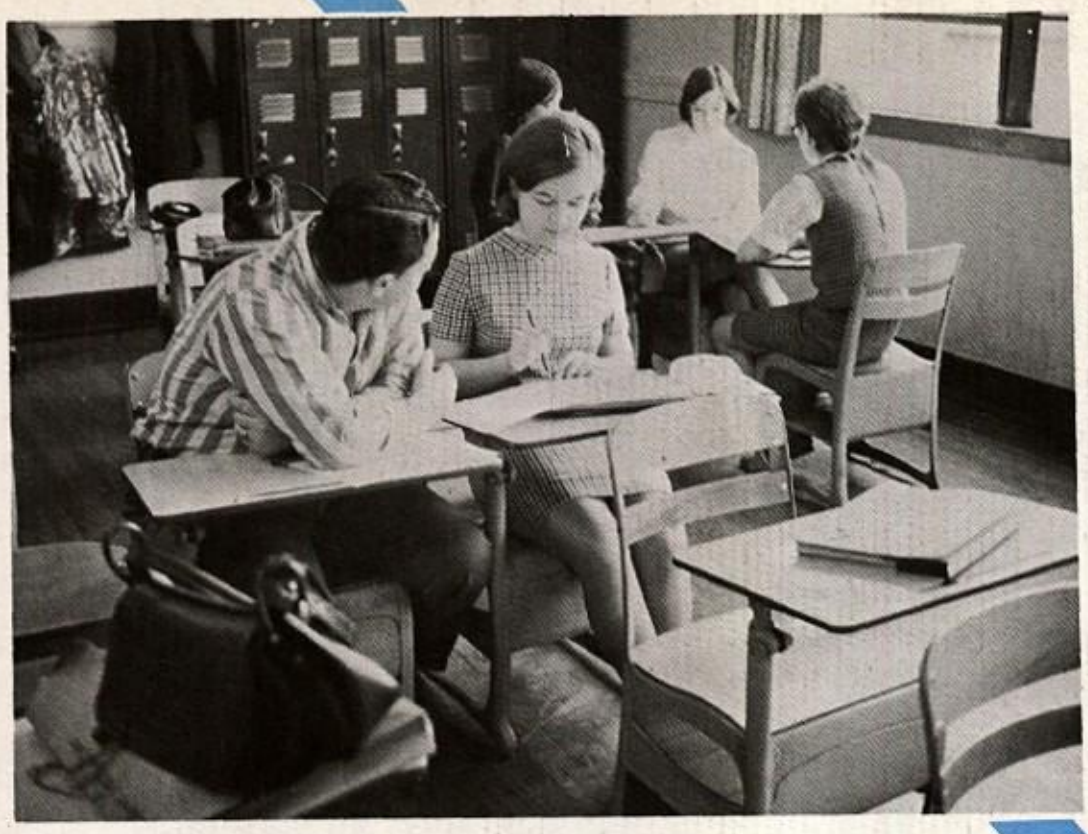

Charles telling Sharon to "hurry up."

There's no time for standing around Sally, Judy, and Jane.

Miss Thompson is wondering if we will meet the deadline.

Mike Middaugh, Linda Lee and Beulah Nelson attended Upward Bound at West Virginia Institute of Technology June 1968.

REPRESENTING VAN

Fred Conner
Keith Dyke
Steve Pauley

Student Council Conference,
Jackson's Mill
October 13-14-15.

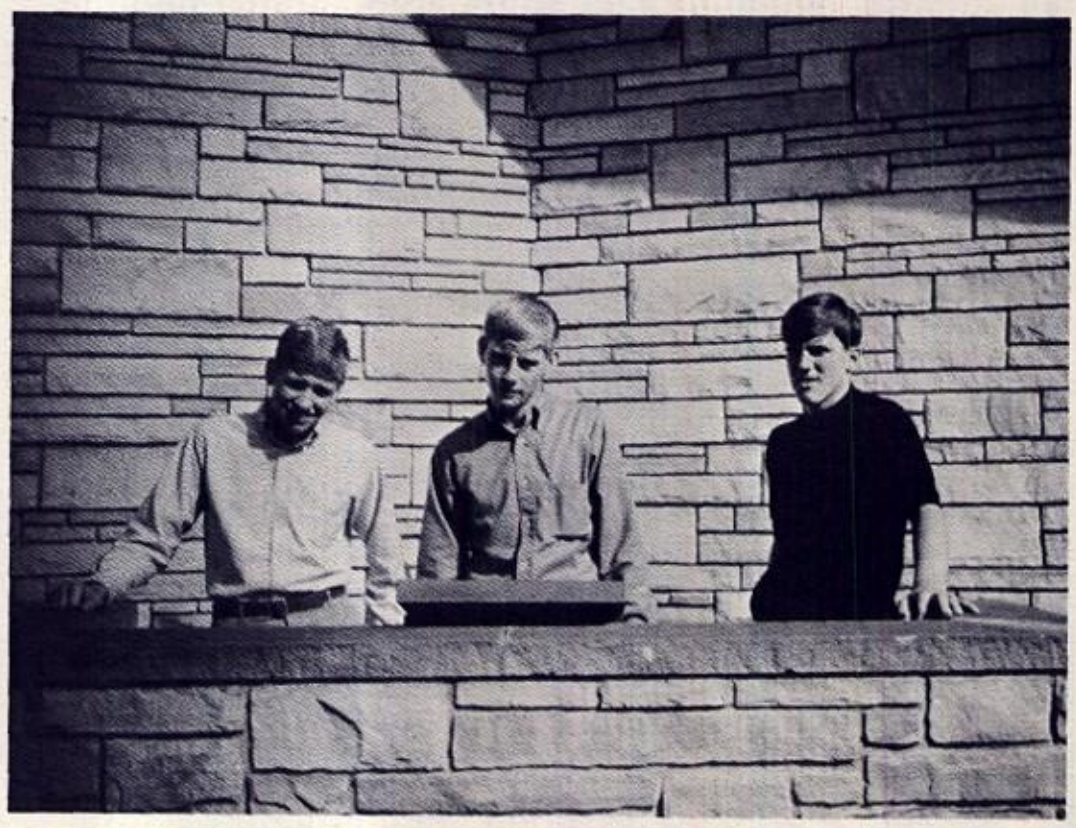

KEY TO FUTURE LEADERS

Ellena Price attends Girl State June 16, 1968

"MAKE IT YOURSELF WITH WOOL"
Christene Elam wins 5th place in sewing competition held in Charleston November 30, 1968. She competed with girls from several counties.

Mountain Heritage Weekend
Hawks Nest Lodge
December 6, 7, 8
Nancy Green, Joe Atha, and Zella Higginbotham

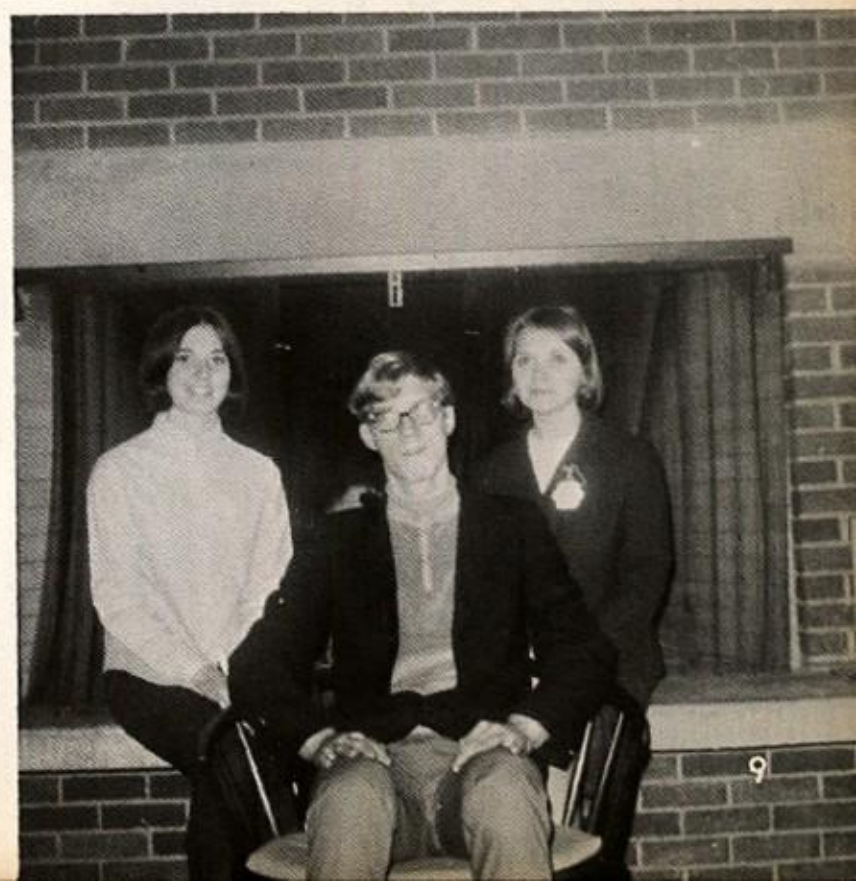

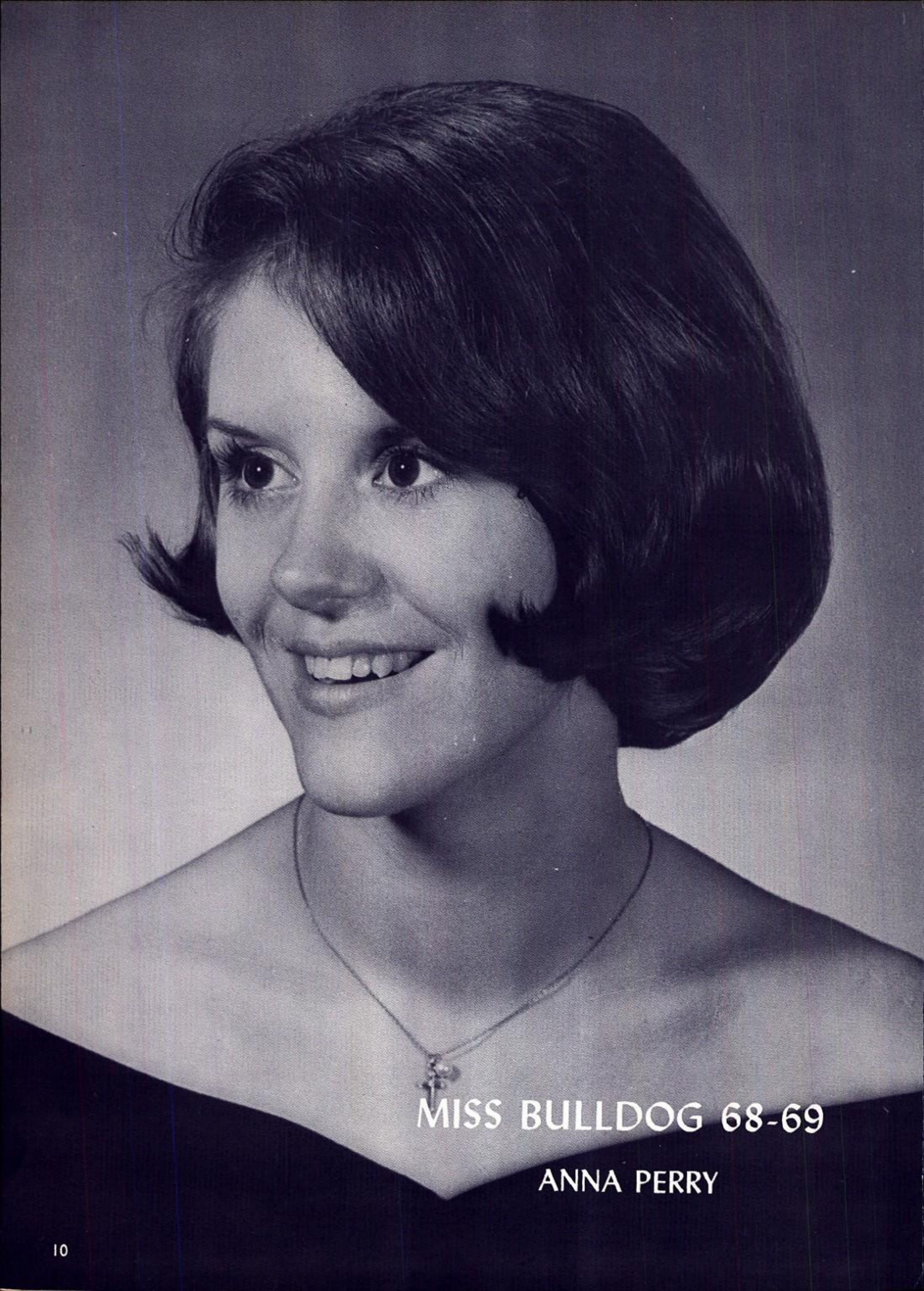

MISS BULLDOG 68-69

ANNA PERRY

Anna Perry (Miss Bulldog) Escort, Dale Lyons

Debbie Ritchie 1st Runner up.

Zella Higginbotham 2nd Runner up.

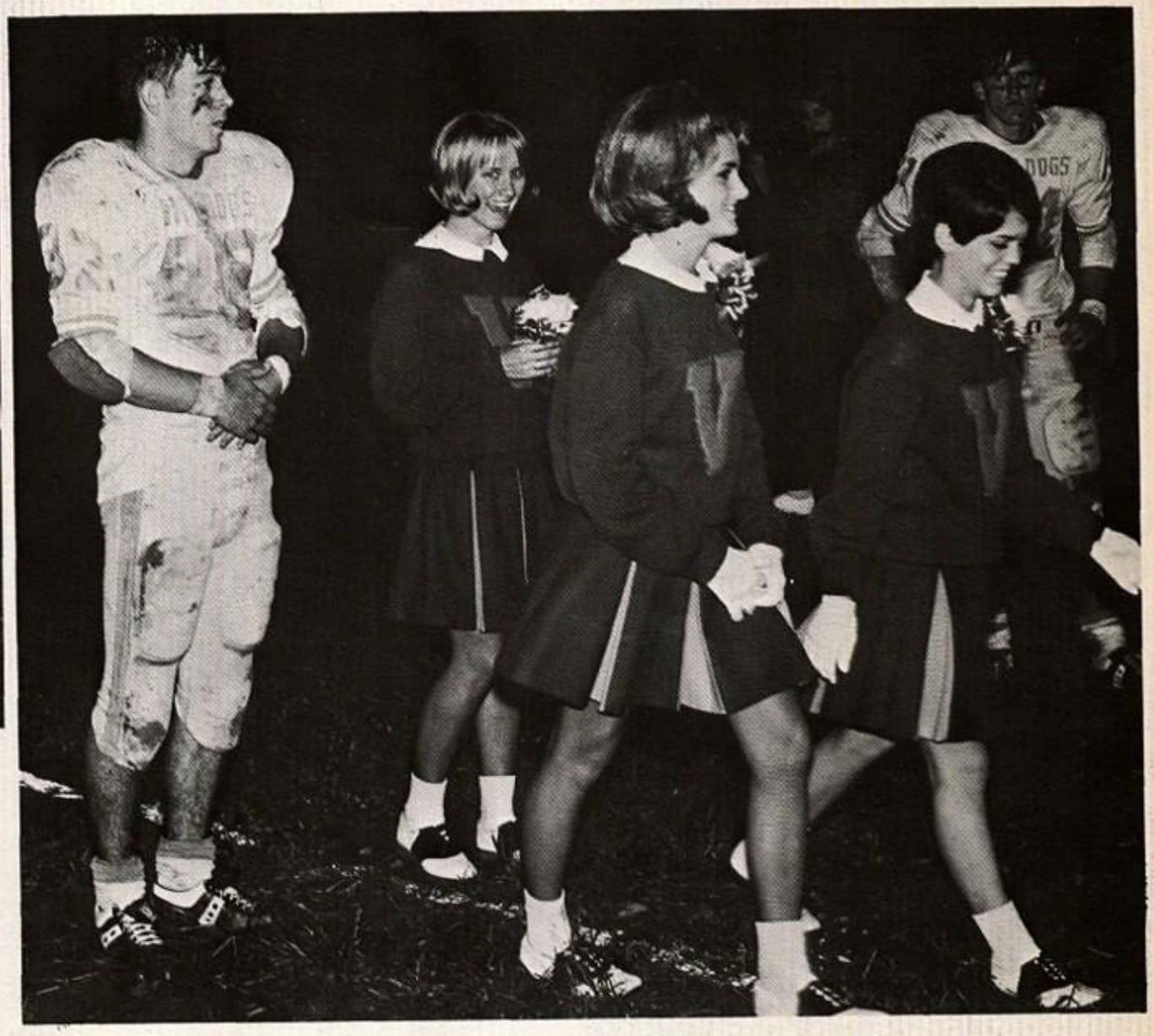

Diane Phelps 3rd Runner up.

VAN HIGH HOMECOMING 1968-1969

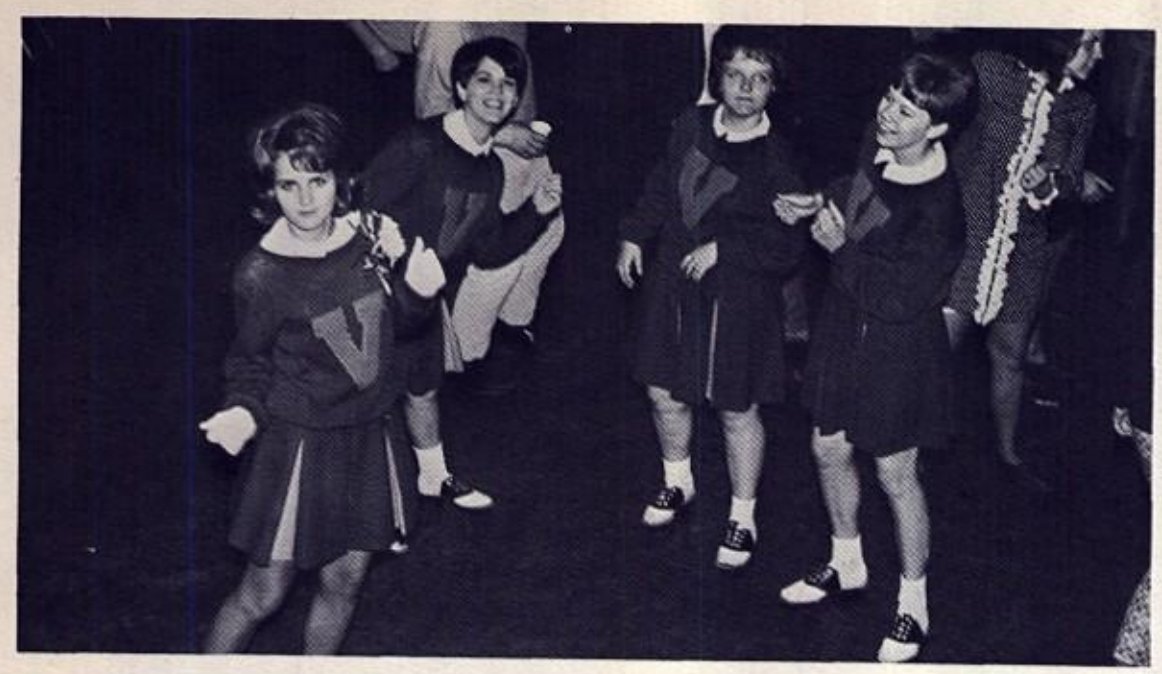

Grooving to the fantastic beat of "The Gents"

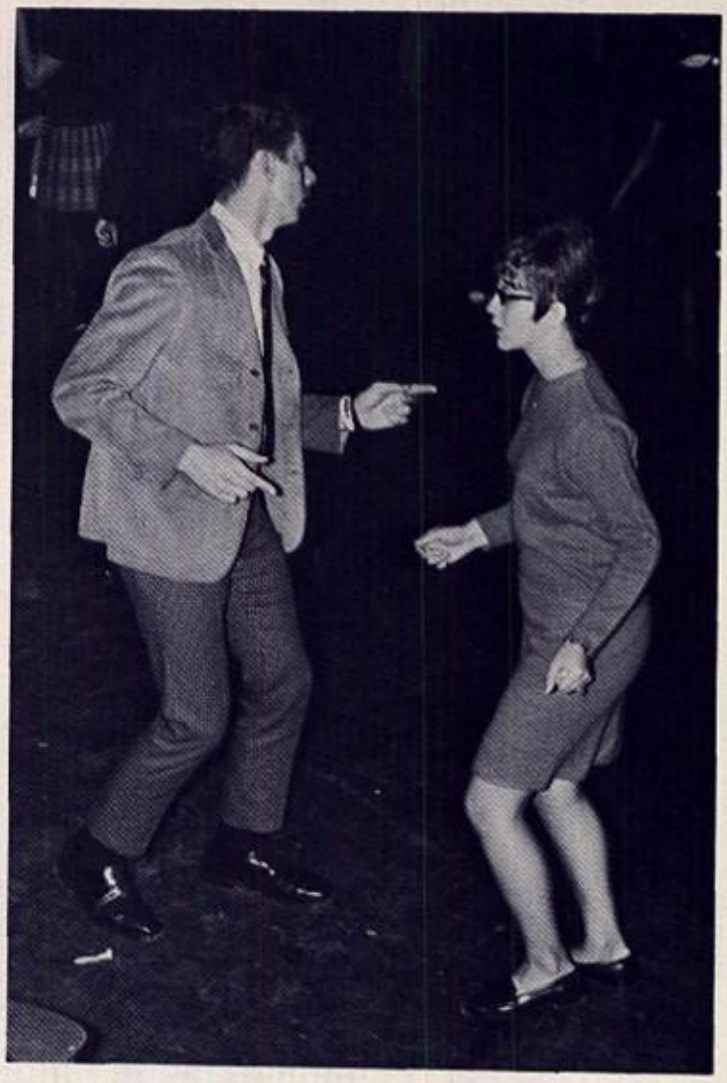

Jerry and Marilyn swing to "Girl Watcher"

John Hamilton, Rocky Burns and Lawrence Cook stepping high for Homecoming.

CELEBRATING THE VICTORY

Soul sounds by "The Gents"

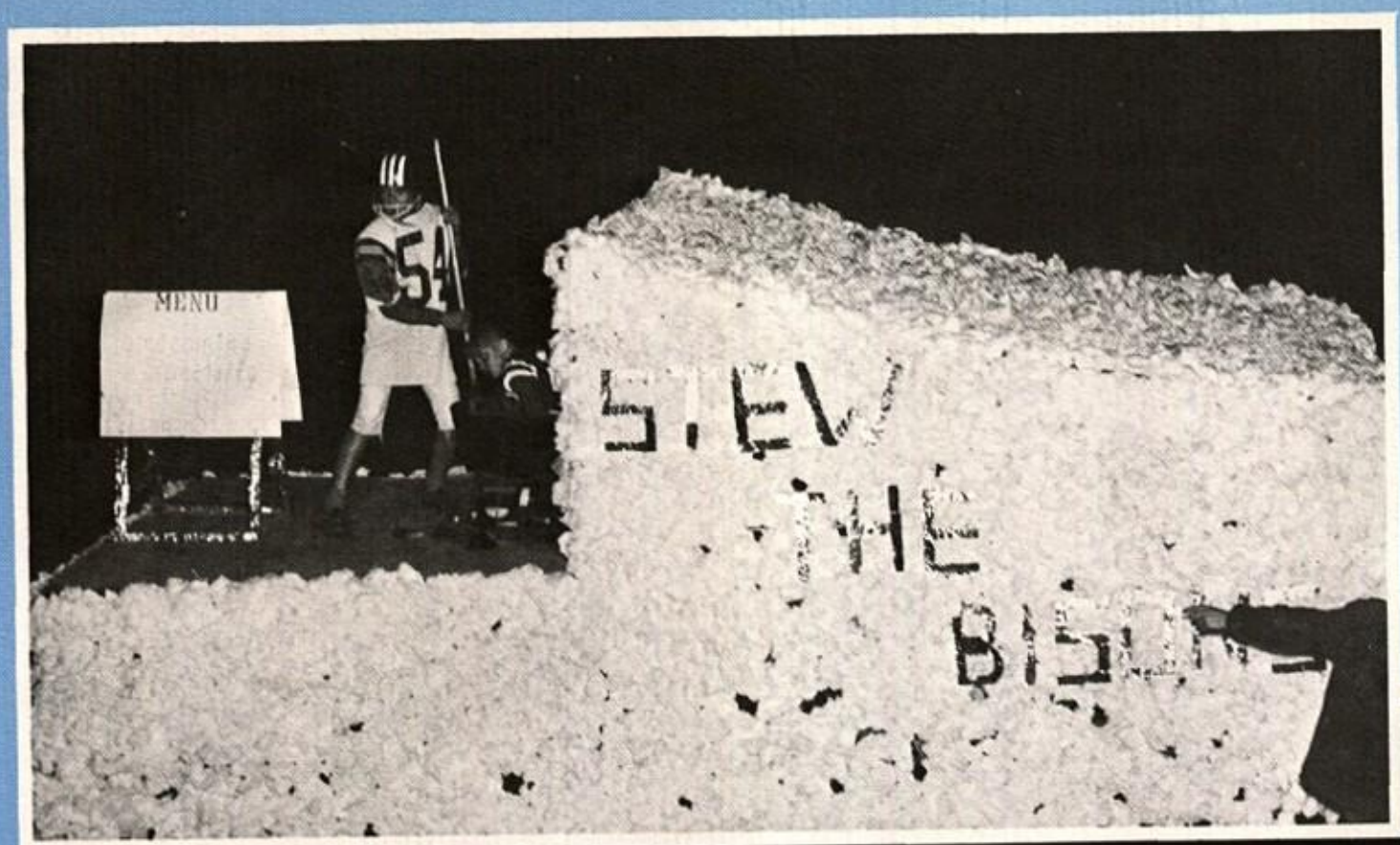

"STEW THE BISONS,"
Sophomore's rating
second place.

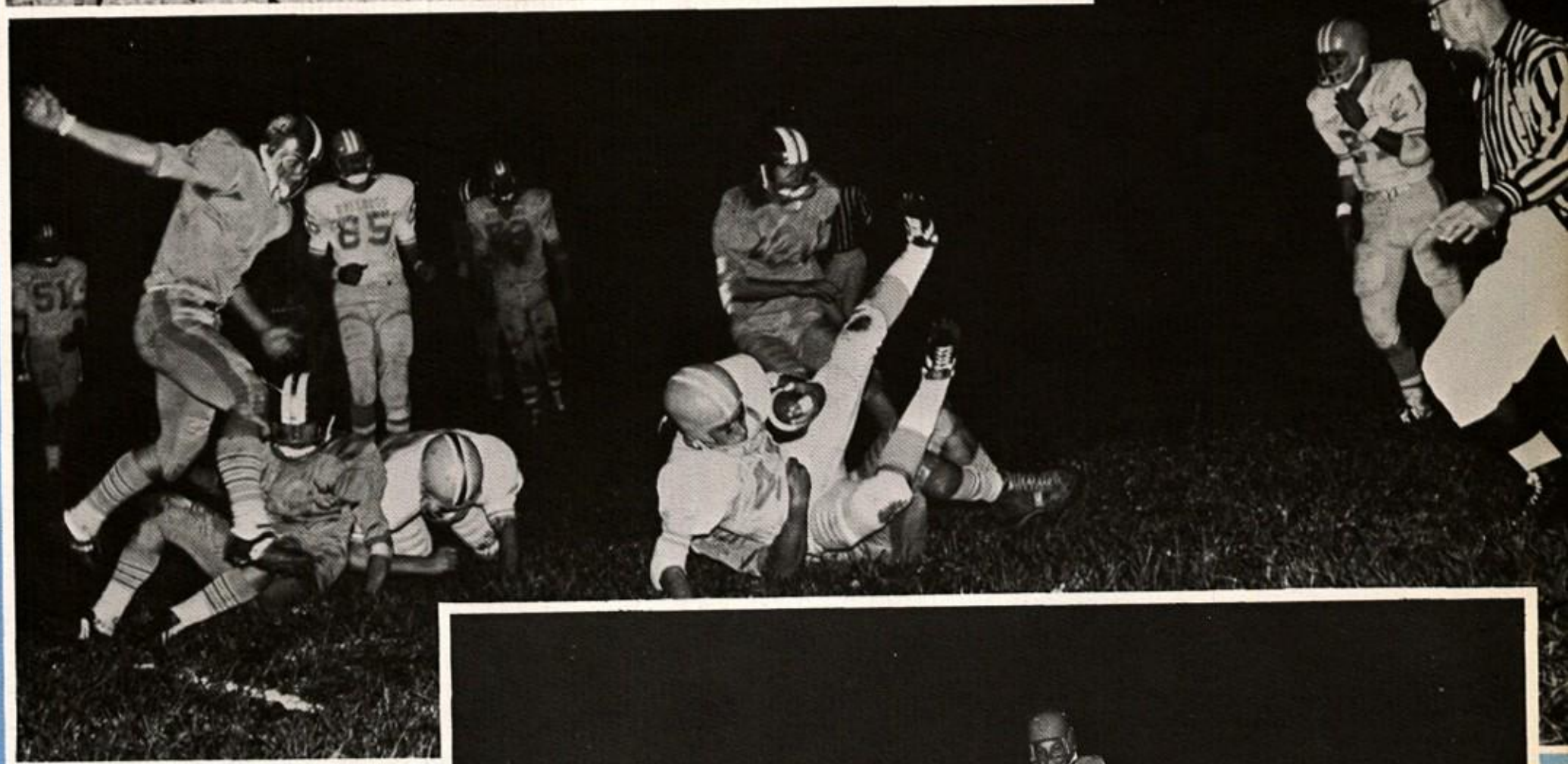

"LET A WINNER
LEAD THE WAY"
Freshman float,
Third in the finals.

GOVERNING BODY

Fred Conner - Treasurer, Steve Pauley - President, Diane Phelps - Secretary, Mr. Windon - Sponsor, Keith Dyke - Vice-President.

TOP ROW: Danny Burns, Paul Ball, Paul Dalton, Barry Kirby. SECOND ROW: Janice Osborne, Sherry Burns, Gail Nunley, Jan Smith, Delilah Kuhn, Pamela Tolbert, Rebecca Burns, Diana Fleming. THIRD ROW: Mr. Windon, Diane Phelps, Keith Dyke, Steve Pauley, Fred Conner.

EXCHANGES IDEAS—PROMOTES ACTIVITIES

Our representatives to Jackson's Mill get down to some serious business.

Our President, Steve Pauley, presiding over a meeting.

PROVIDES BETTER RELATIONSHIP BETWEEN STAFF AND STUDENT BODY

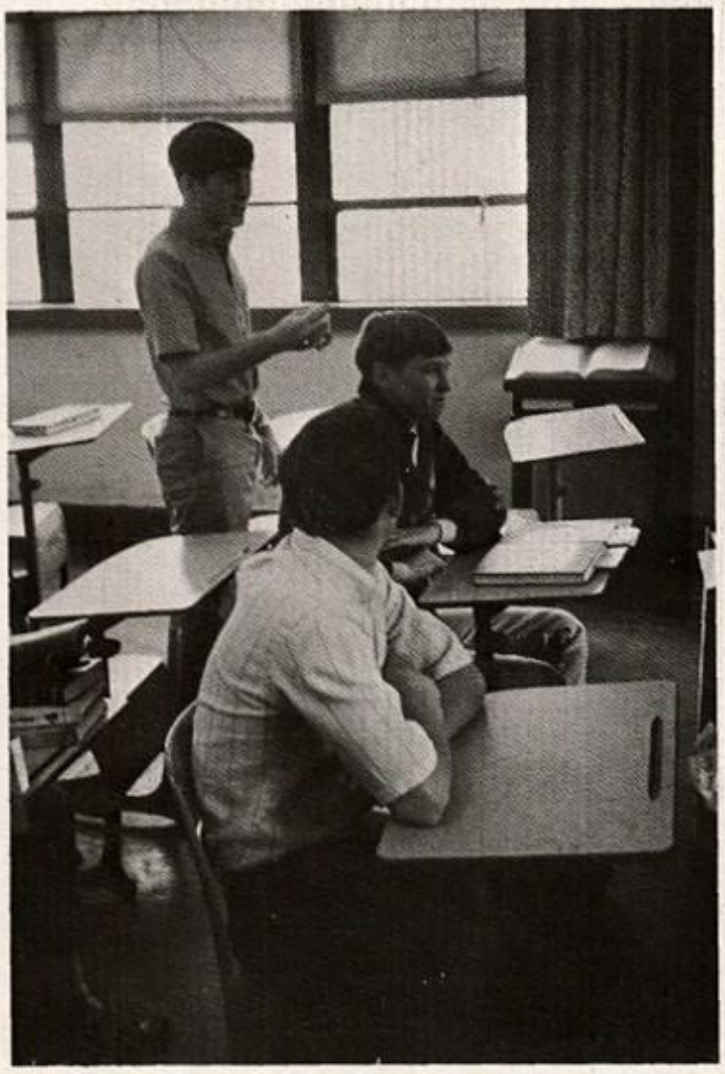

Barry Kirby makes a motion to sell school sweaters.

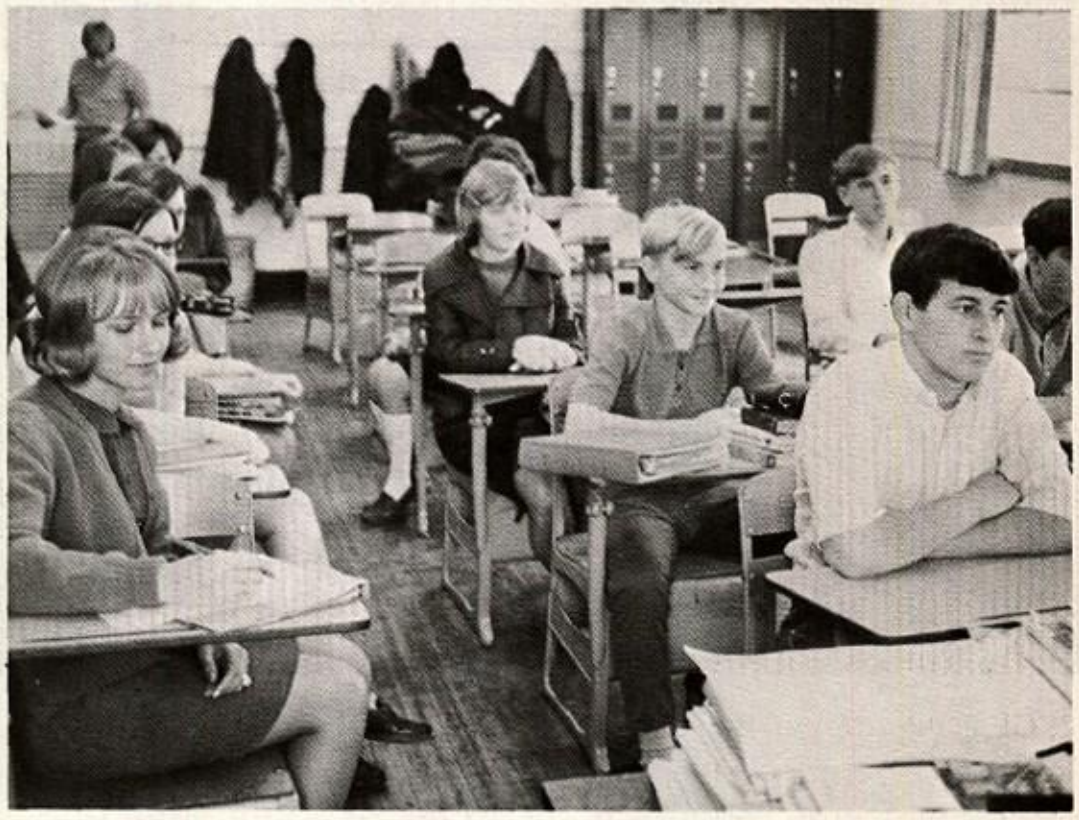

A typical council meeting.

Ruth Beavers and Bruce Workman, two first place Science Fair winners at County level, traveled to the West Virginia State Fair at Huntington. There Ruth received a four year scholarship and Bruce received a ten week Biology course at West Virginia University.

VISION & WORK PRODUCE WINNERS

Showing Victory Smiles:
Miss Nina Baird, Physics and Chemistry teacher; Ruth Beavers, and our principal Mr. William W. Windon, Jr.

Nancy Green second place County winner in Chemistry

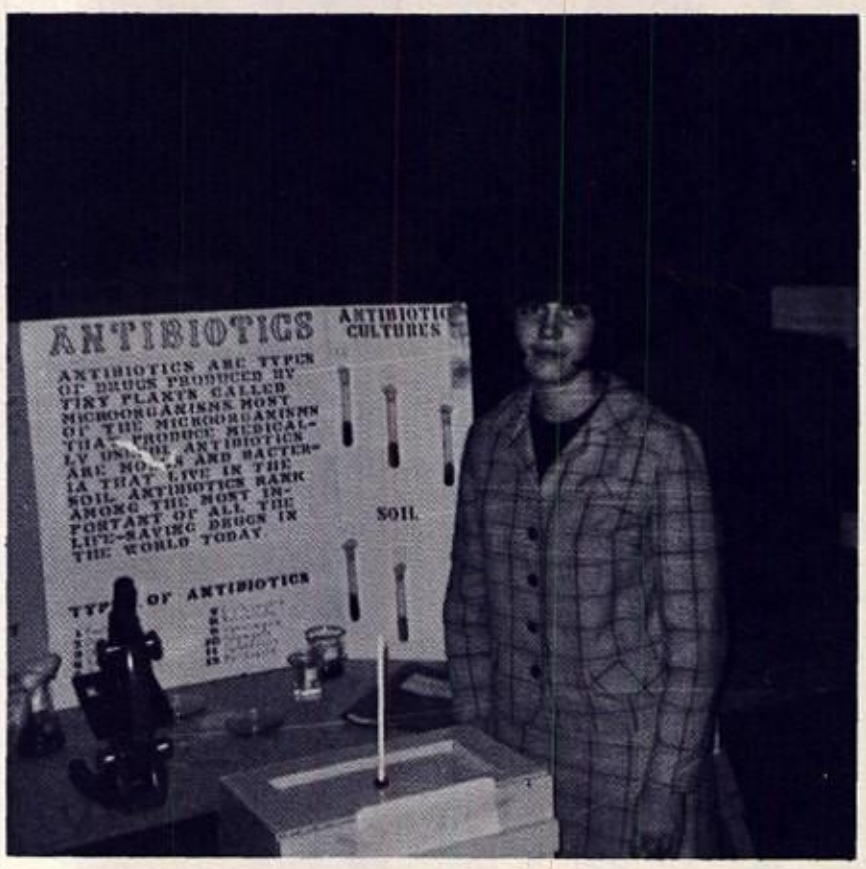

Beverly Jarrell won second place in Biology

ADMINISTRATION

THE KEY TO OUR SUCCESSFUL SCHOOL

MR. WILLIAM W. WINDON JR.
Principal of Van High School

With understanding and patience Mr. William W. Windon Jr. has guided the students of Van High School through the past five years.

Besides being principal of our school, Mr. Windon is also President of the Boone County Principal's Association for the school year 1968-1969.

In the spring of 1968 he attended the National Association of Secondary School Principals at Atlantic City, New Jersey.

The students and faculty truly feel Mr. Windon is the key to the success of our school.

Always willing to lend a helping hand, Mrs. Ernestine Harper has become a valuable asset to our school. She joined the staff on October 26, 1967. Ernestine is married to one of our faculty members, Mr. Lee Harper.

The students of Van High are grateful for her friendly manner and concern for the well being of the school.

MRS. ERNESTINE HARPER,
Secretary

COMPETENCY AND EFFICIENCY

Greeting Everyone With A Smile.

MR. HOLSTEIN OPENS DOORS OF OPPORTUNITY

Lending good advice

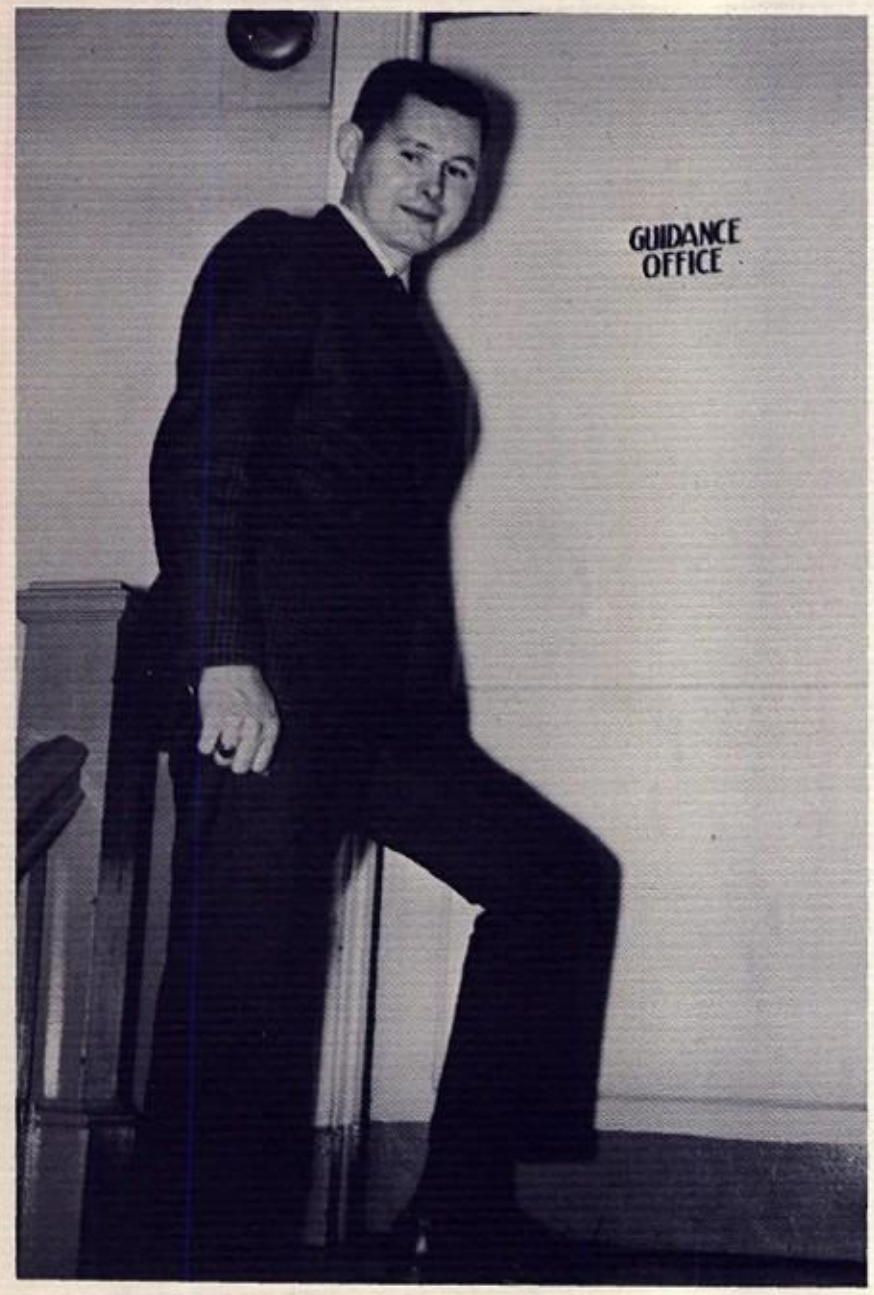

Guidance services are designed to deal with the entire personality of the student. An effective guidance service depends upon the close co-operation of teachers as well as guidance personnel. It is the aim of this program to help design patterns of character, scholarship, and ambition.

Mr. Harold Holstein is Van High School's first full time guidance counselor. We feel he has organized an effective guidance program for our school. The students are grateful for his excellent counseling.

FACULTY

THE FACULTY . . .

LEO SCOTT ARNOLD
Teaches English and Creative Writing. Sponsors: Junior Class, Book Club, Photography Club, Drama Club. Warren Wilson College, A.B., Berea College

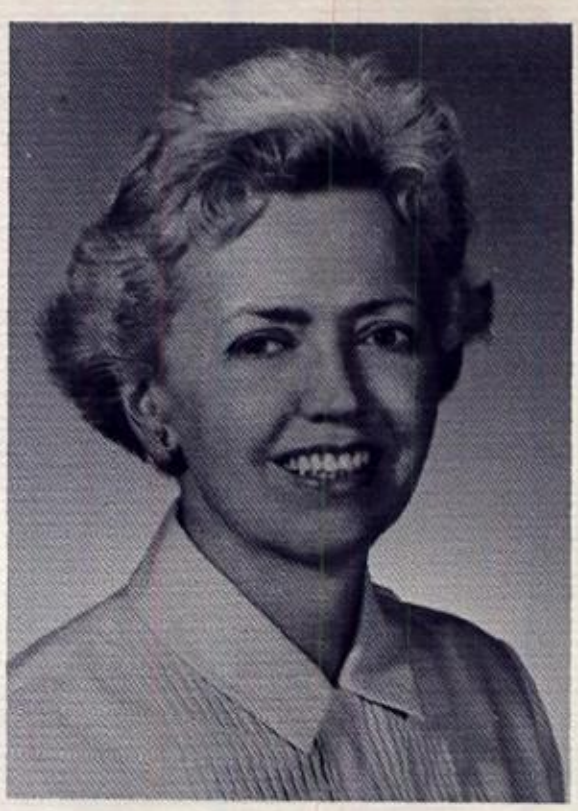

NINA FRANCES BAIRD
Teaches Science and Chemistry. Sponsors: Science Club. Syracuse University, West Virginia Wesleyan, B.S.

Buena suerte a Lorenzo y su amiga en Michigan señora Negro

MARY SUE BLACK
Teaches Spanish and Sociology - Economics. Sponsors: Junior Class and Spanish Club. Marshall University, A.B. Degree

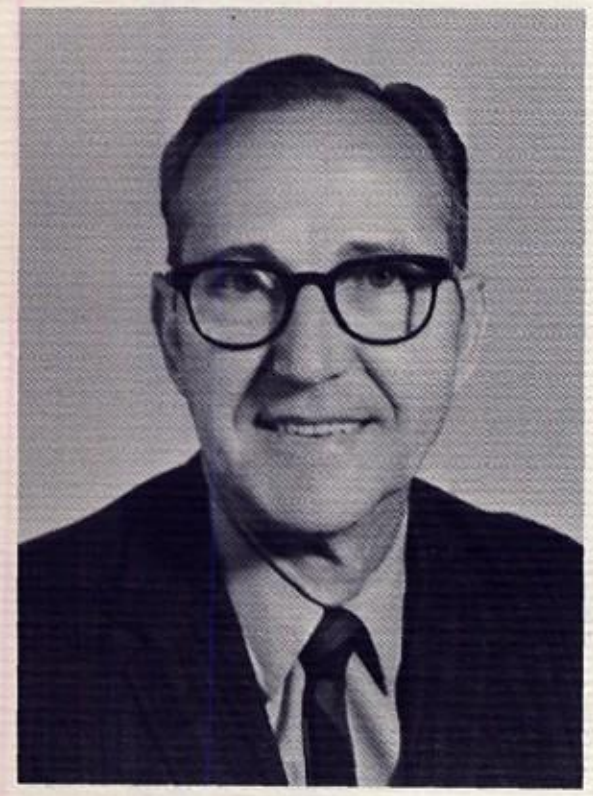

ELLIS A. BRADLEY
Teaches Shorthand and Typing. Sponsors: Senior Class and Future Business Leaders. West Virginia University, A.B., Marshall University, M.A.

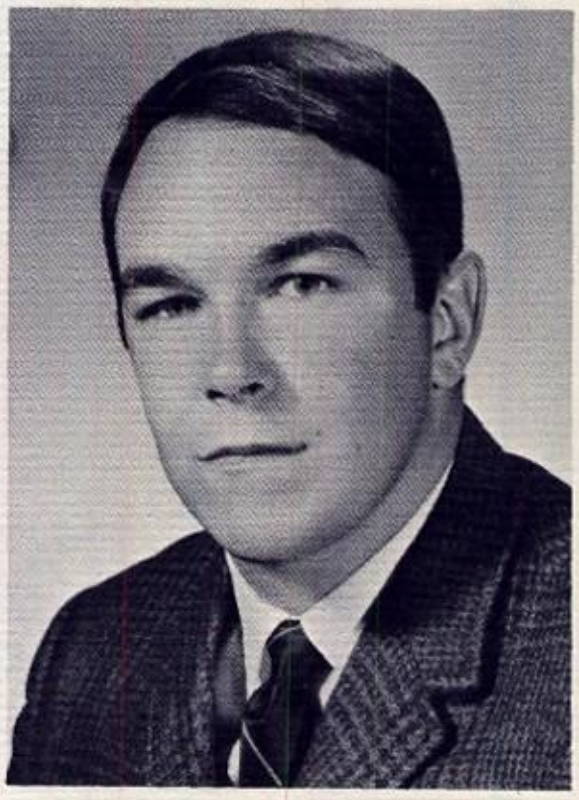

HARRY M. BROWN
Teaches World History and Drivers Education. Sponsors: Safety Club, Coach - Baseball. Marshall University

UNLOCKS THE WORLD OF KNOWLEDGE . . .

ALTA MAE CAUDILL
Teaches English and Reading. Sponsors: United Nation Club. Morris Harvey College, B.S.

NORMAN LEE HARPER
Teaches History and Physical Education. Sponsors: Pep Club, Senior Class, Assistant Basketball Coach. Marshall University, West Virginia State, Morris Harvey, A.B.

HAROLD A. HOLSTEIN
Teaches General Business and Business Law. Guidance Counselor. Sponsors: Freshman Class. Morris Harvey College, B.S., Marshall University, M.A.

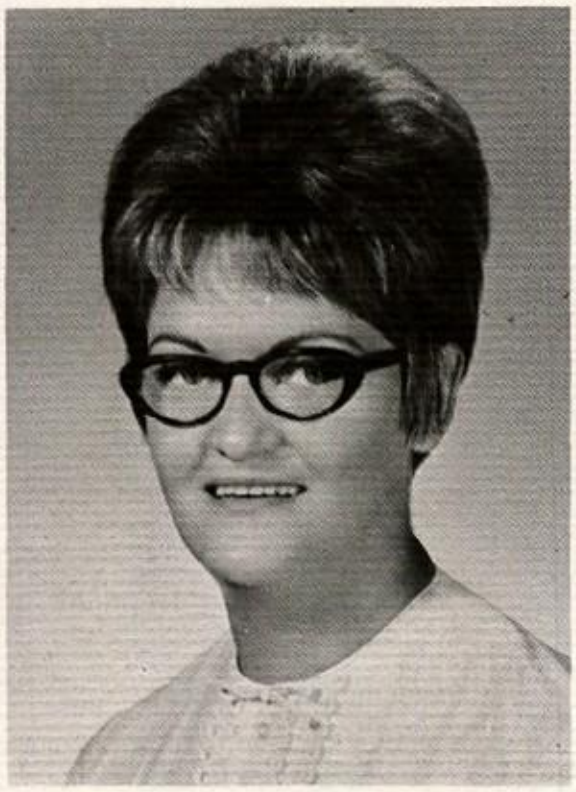

WILMA JEAN KUHN
Teaches English and Physical Education. Sponsors: Pep Club, Junior Class. Marshall University, A.B.

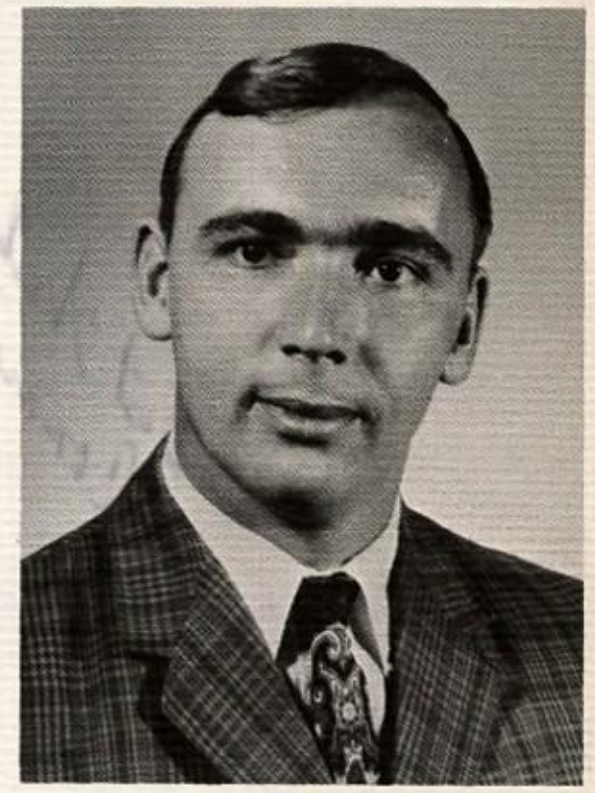

KENNETH R. MANN
Teaches Physiology, and Physical Education. Coach - Football and Basketball. Sponsors: Varsity Club, Freshman Class. Glenville State College, A.B.

FOR THE STUDENTS OF VAN HIGH

EDWARD CARLETON SIMMONS
Teaches Band and Music Appreciation. West Virginia Institute of Technology and Morris Harvey

DOUGLAS F. SMITH
Teaches Biology I and II and General Science. Sponsors: Junior Class and Science Club. Concord College, B.S. Degree

IDA MAE THOMPSON
Teaches Social Studies. Sponsors: F.T.A., Yearbook, and Freshman Class. Marshall University, A.B.

CONSTANCE JEAN WALKER
Teaches English. Sponsors: Senior Class, Future Nurses. Morris Harvey, B.A.

PATSY WILEY
Teaches Home Ec. Sponsors: F.H.A. and Hot Lunch. Ohio University, Morris Harvey, Marshall University. Professional Vocational Home Economics

To my biggest pest! But I like you, anyway—
Mrs. Wiley

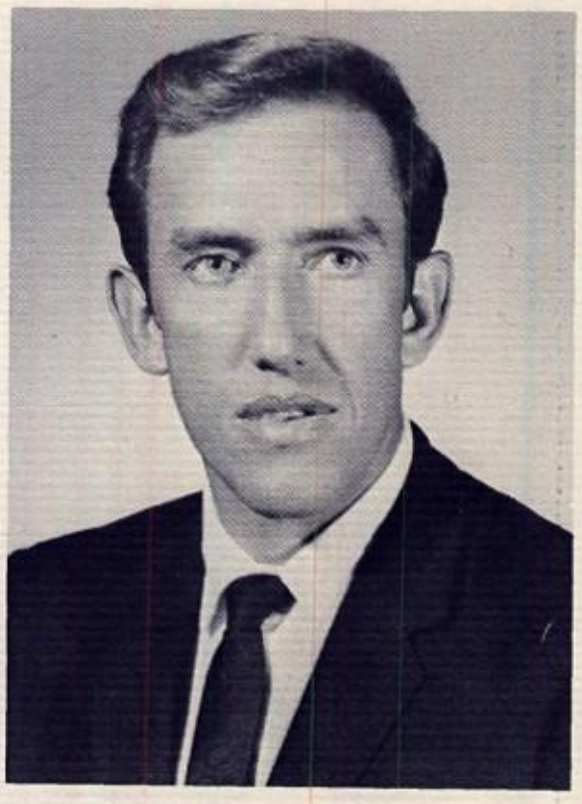

CALVIN WILSON
Teaches Math, Algebra I and II, Geometry, Analysis. Sponsors: Junior Class, National Honor Society, Projectionist Club, Mu Alpha Theta Club. West Virginia Wesleyan, B.S., West Virginia University, Marshall University

Larry
Math will be a lot easier for you when learn to apply yourself. Best wish
Calvin Wilson

SENIORS

ROGER LEE ADKINS

DONALD EUGENE ADKINS

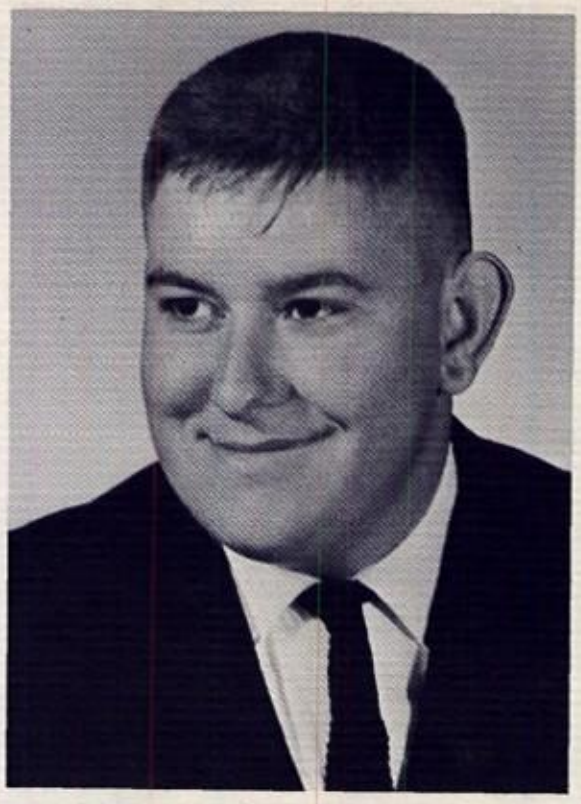

MICHAEL DAVID ACREE

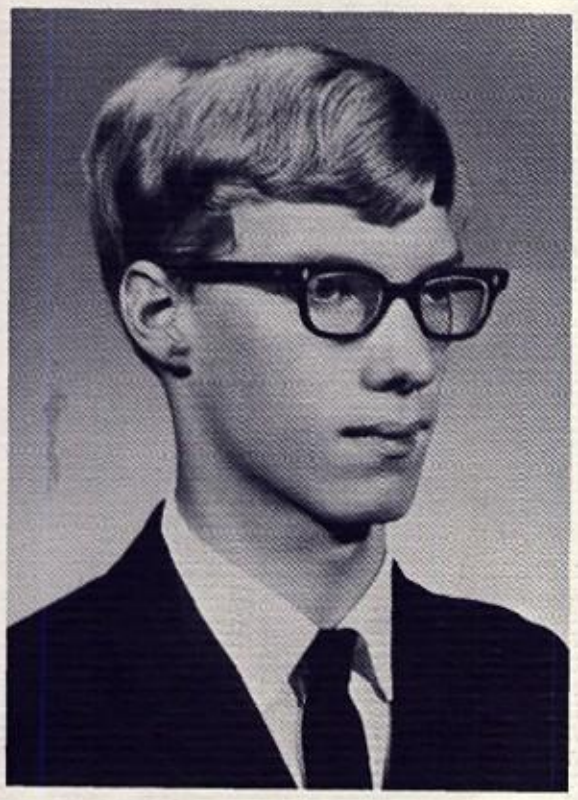

ALLEN JOE ATHA

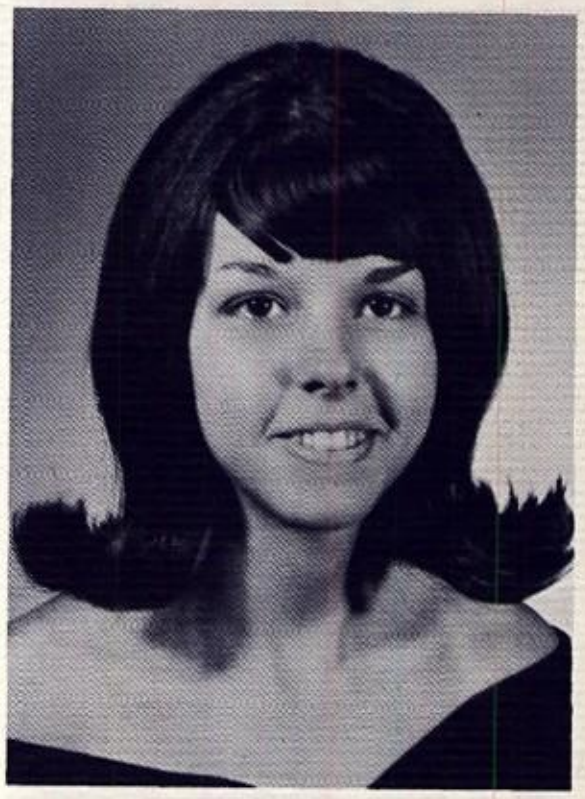

ALTA GAY BALL

GERALDINE BAILEY

KATHRYN EVANS BAIRE

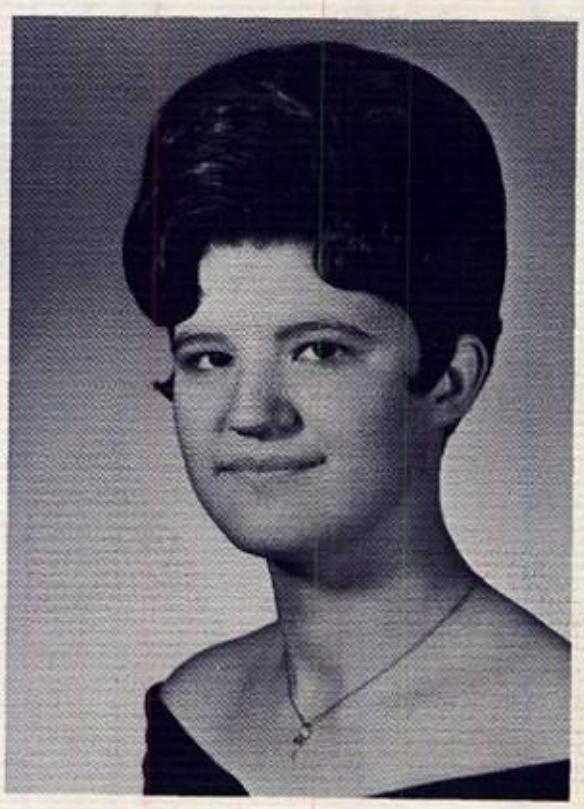

TILDA BEAVERS

VICKY ANN BOWLING

SALLY LEE BRANHAM

EDDIE LYLE BURNS

JEWELL REBECCA BURNS

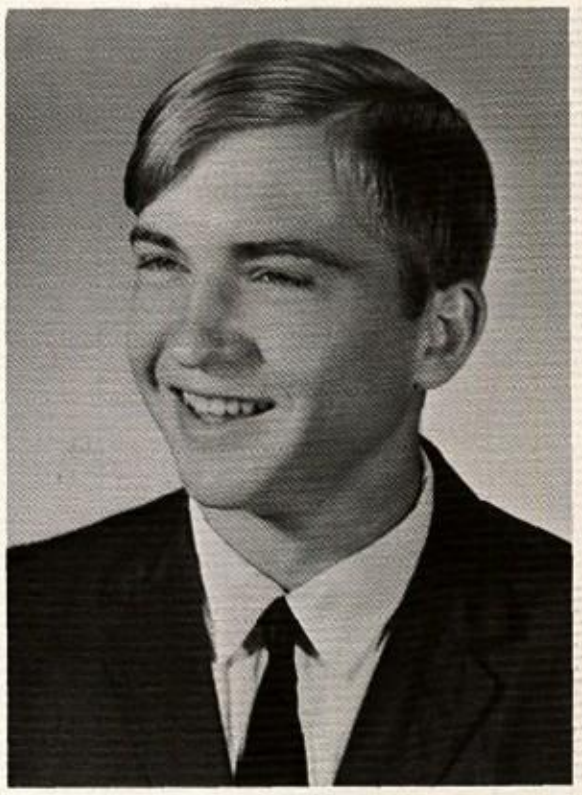

GAYLEN RAY BURNS

DAVID A. CHAFFIN

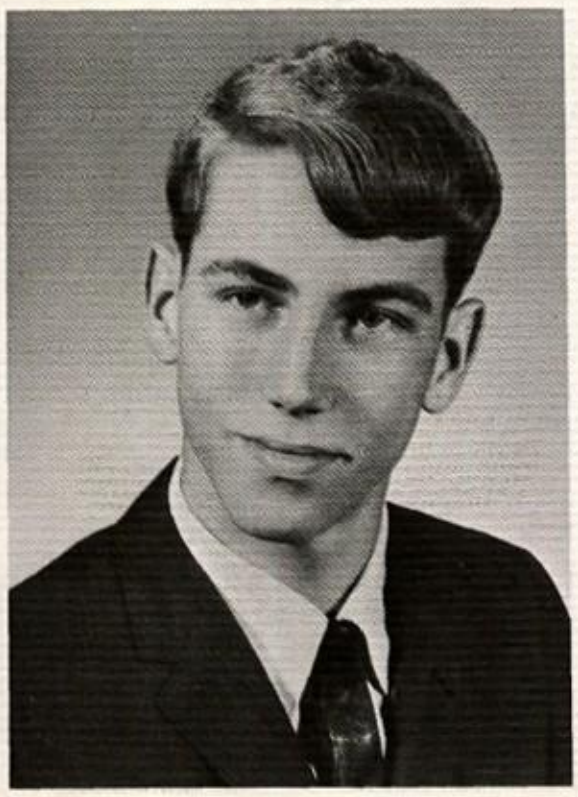

WILLIAM STEPHEN BURNS

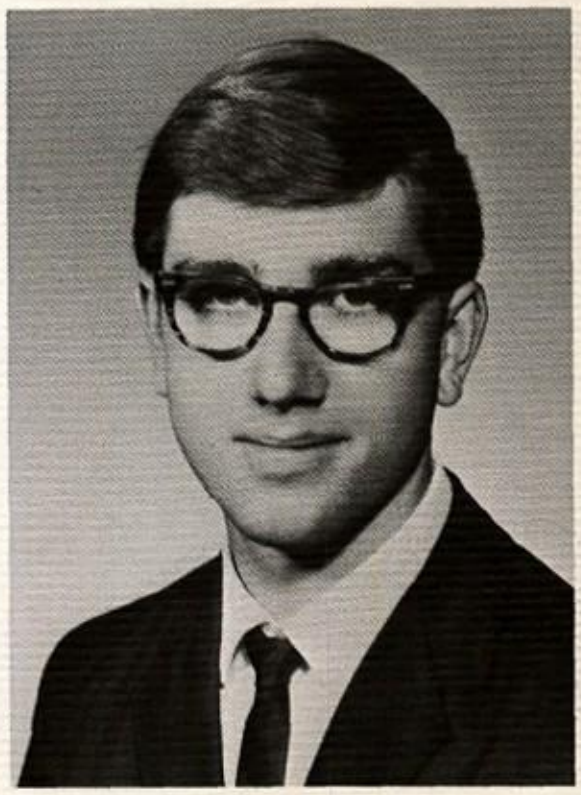

BILLY NOEL COCHERAN JR.

FRED CONNER

BARBARA KATHRYN COOK

PATRICIA ANN COOK

WINDA SUE COON

BRENDA SUE COOK

DONNA CRESKA

BONNIE CRAWFORD

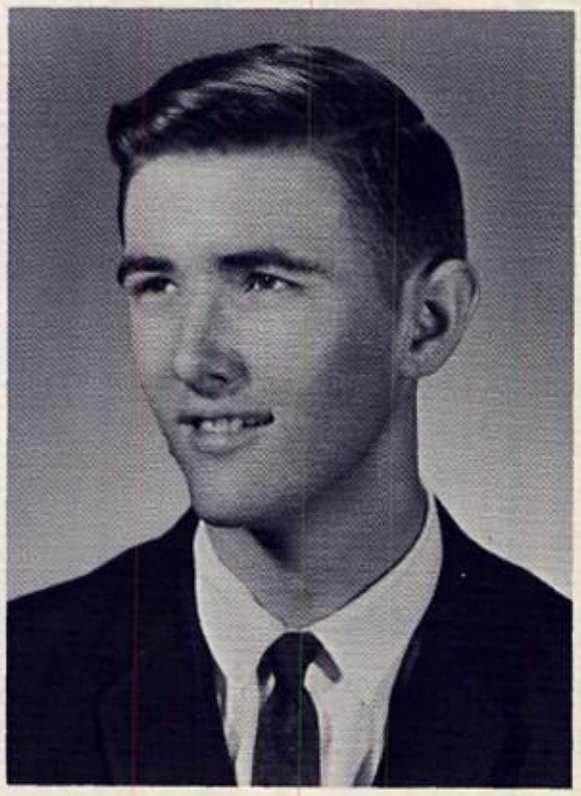

GARY LEE DANIELS

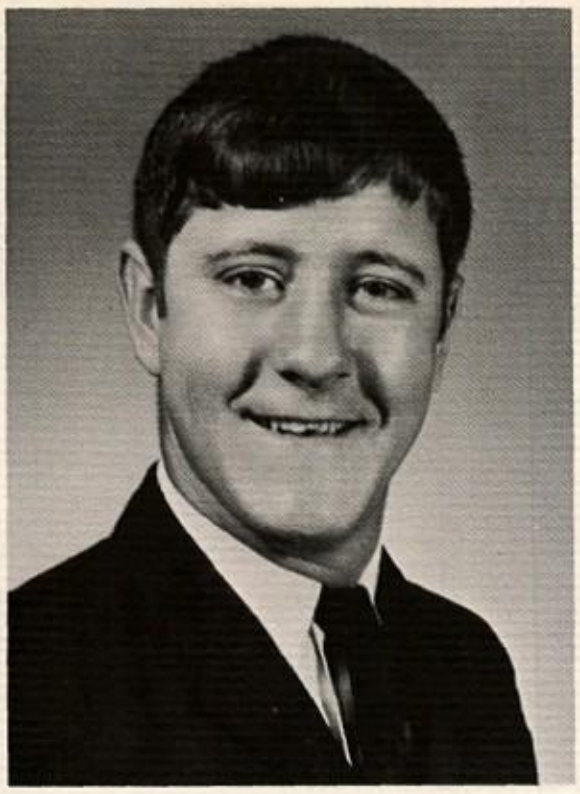

TOMMY DORSEY DOOLEY

CHRISTENE ELAM

CLARA SUE ELKINS

KATHY SUE FLEMING

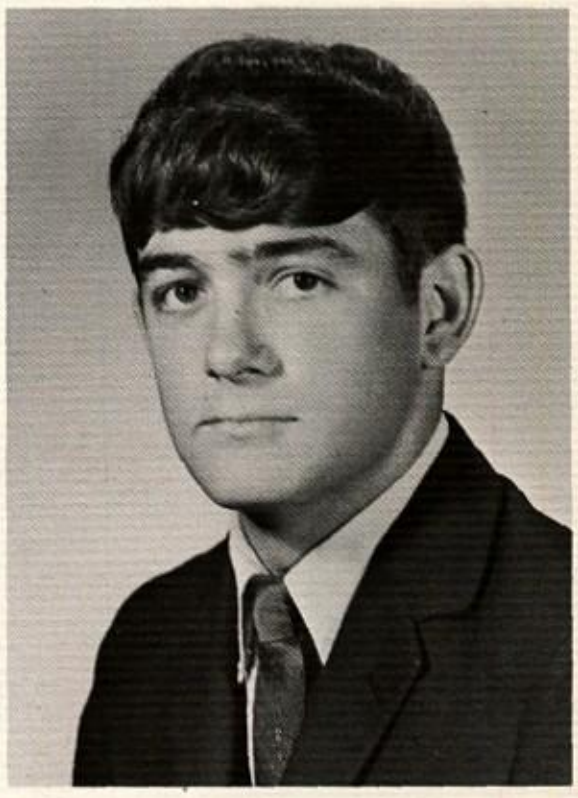

JIMMY DEAN FANNIN

MARY ANN FOSTER

SHEARLYNN KAYE GOULD

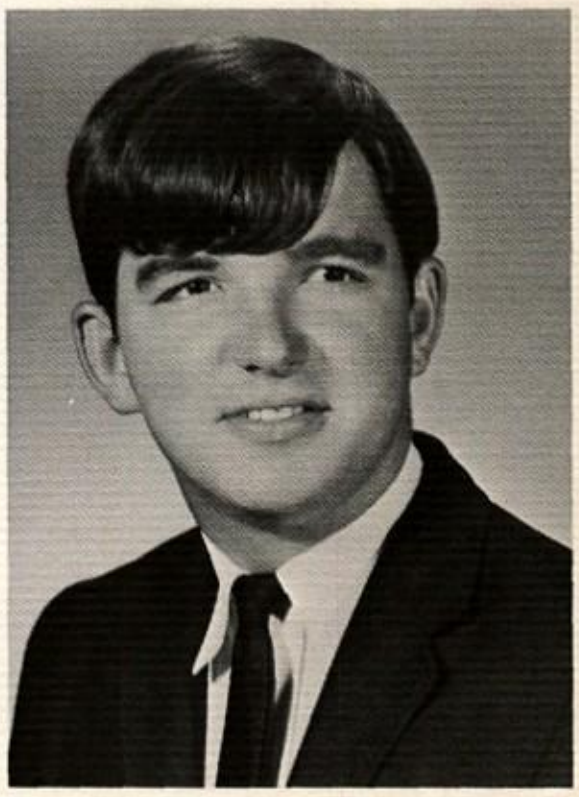

DENNIS MICHAEL GREEAR

RHONDA SUE GREEN

GARY WAYNE HALSTEAD

ROGER HOOVER

TONY WINDELL HARVEY

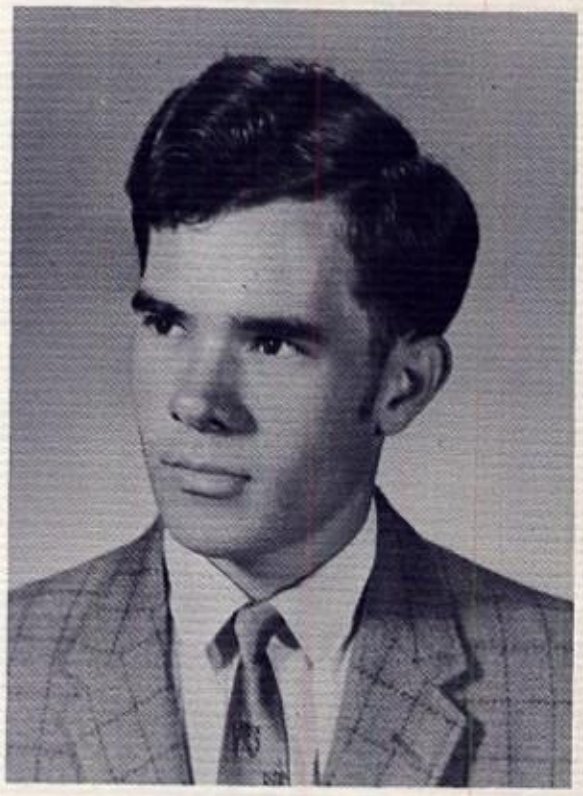

JOHN CURTIS HARMON

DONALD JARRELL

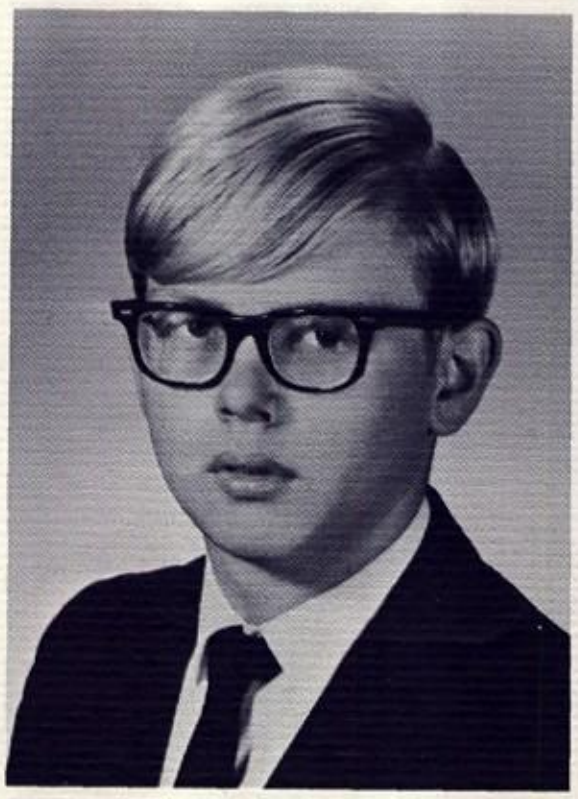

CHARLES EDWARD HURLEY III

EMMA JANE JARRELL

KATHY JANE JARRELL

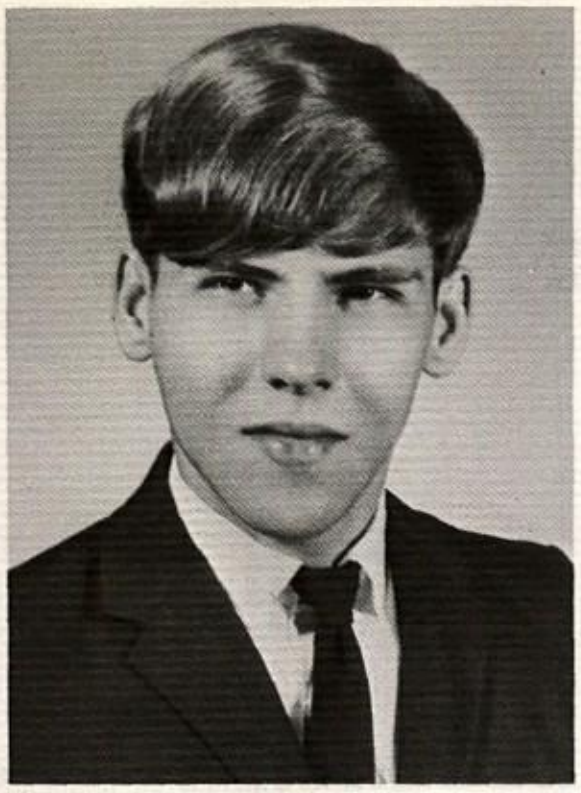

TALMADGE RAY JONES

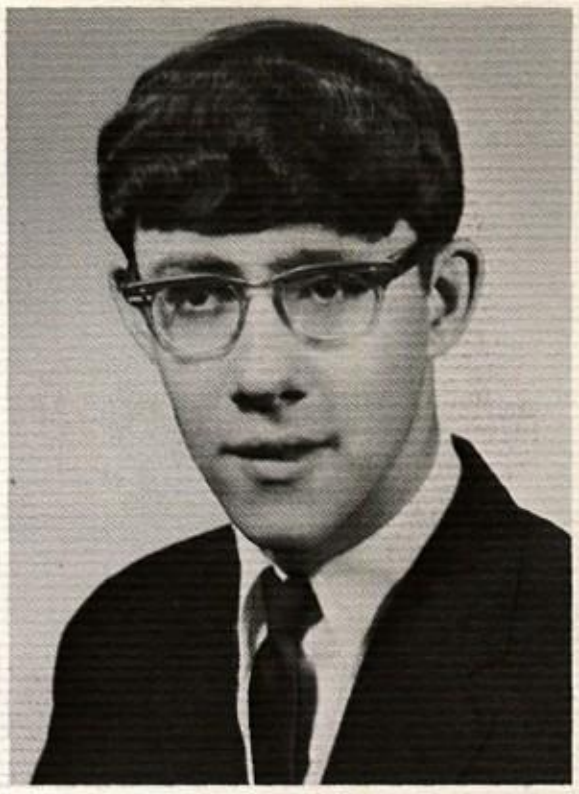

EDWARD RAY KINCAID

DIANA LYNN KEFFER

BARRY KEITH KIRBY

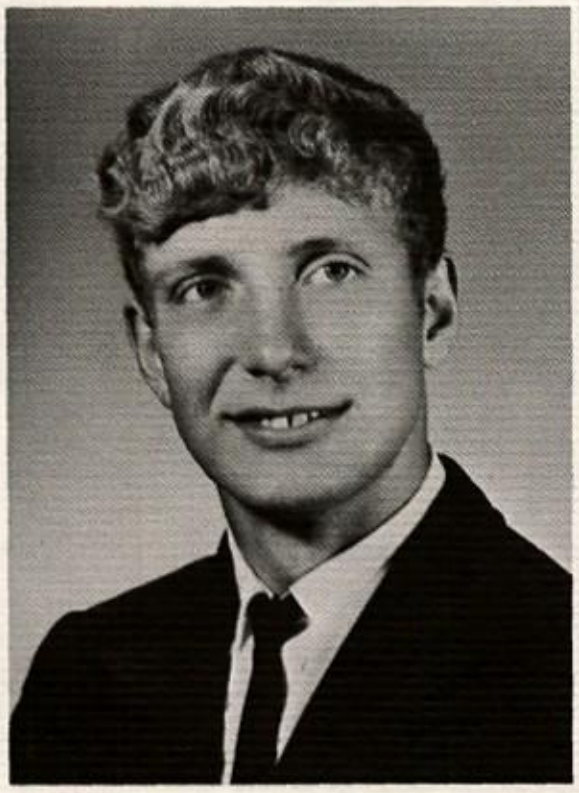

DONALD KUHN

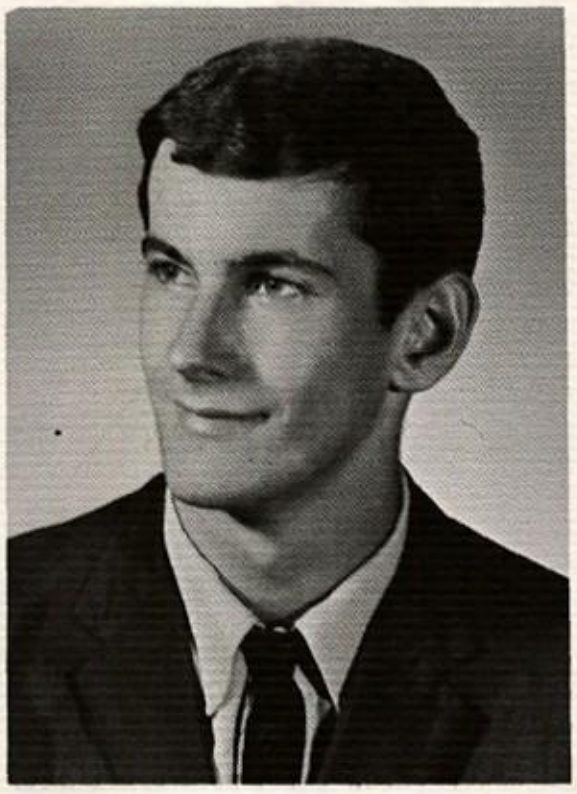

JAMES WILLIAM LYNCH

NATHAN DALE LYONS

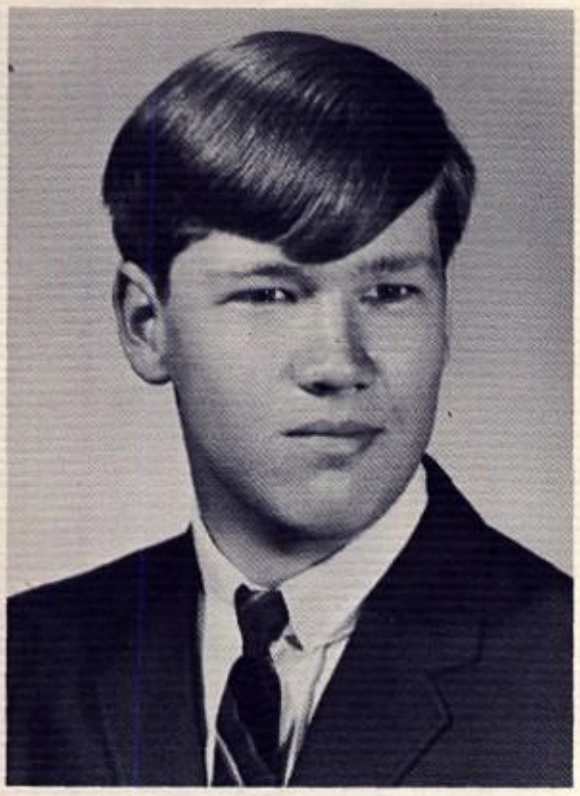

AUBREY MAHONE, JR.

JUDY ANN MAHONE

MARY LEA MAHONE

RITA JOYCE MATHENA

LARRY WAYNE MIDDAUGH

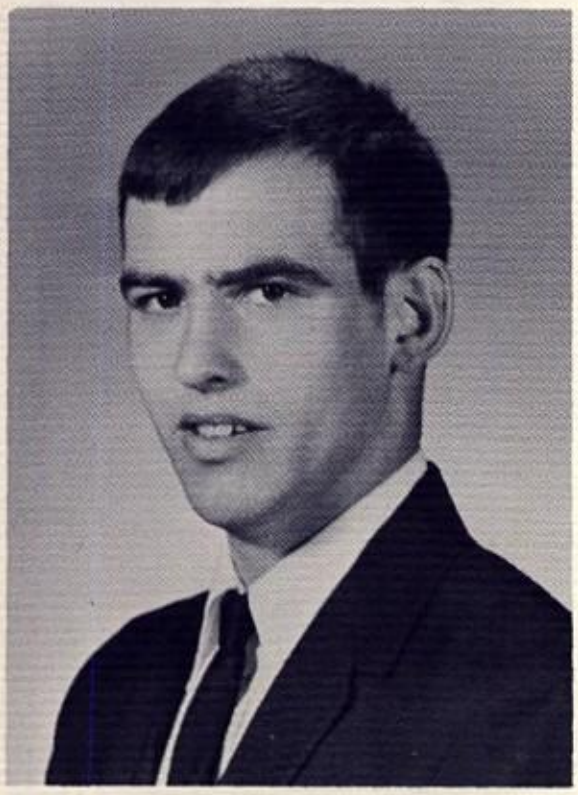

JACK EDWARD MEADOWS

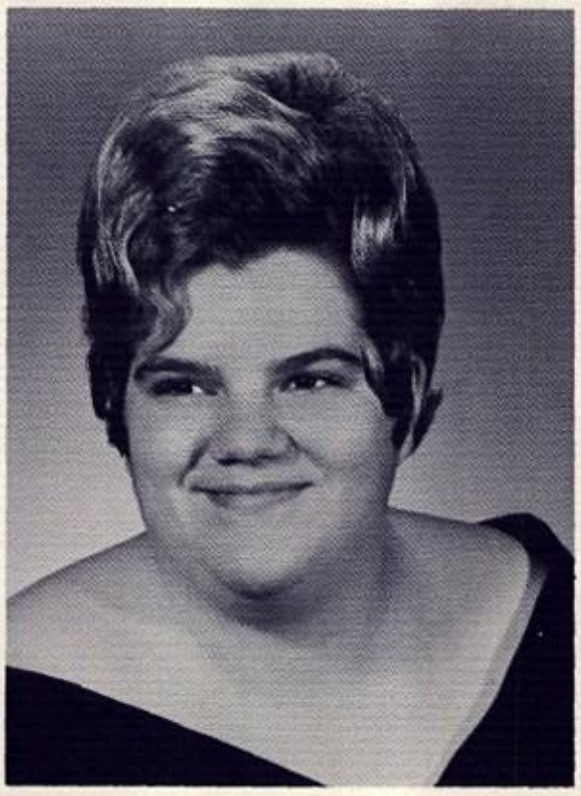

PATRICIA MIDDAUGH

JOYCE GAIL MOONEY

OWEN WAYNE MOORE

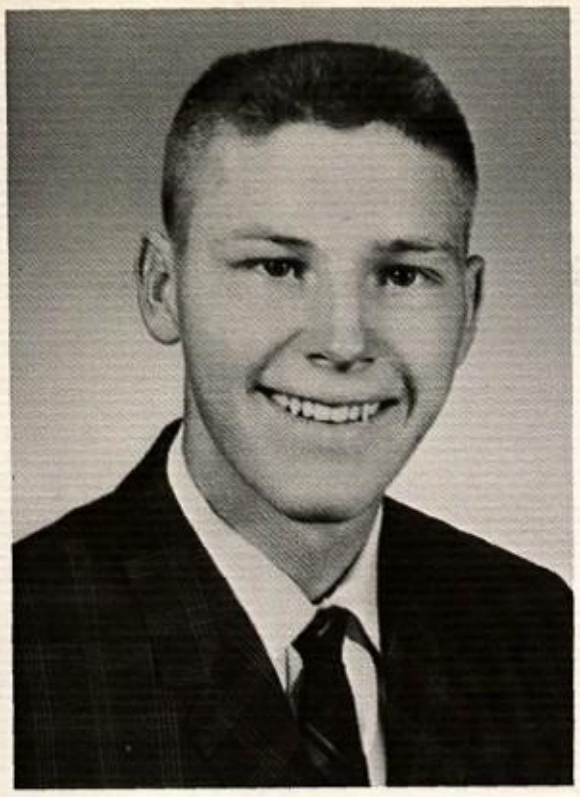

LARRY FRED NELSON

ALICE E. THURMOND NUNLEY

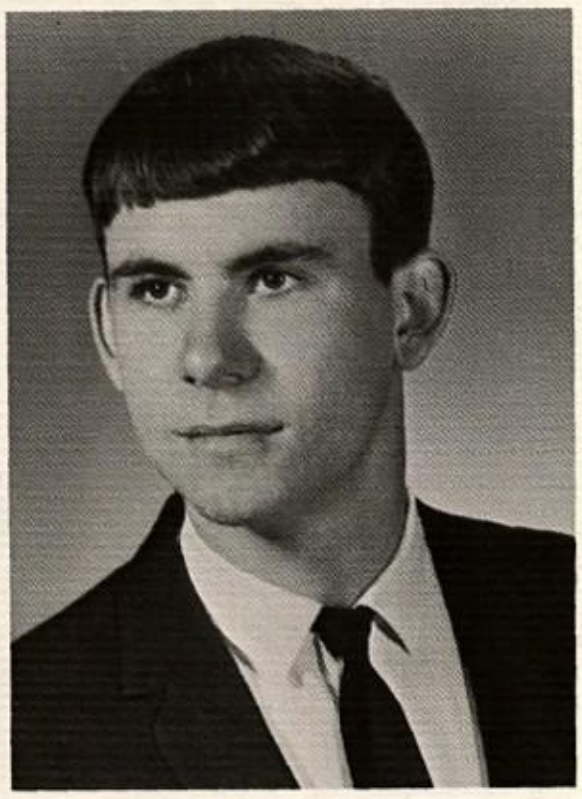

CHARLES NUNLEY

JANICE LYNN OSBORNE

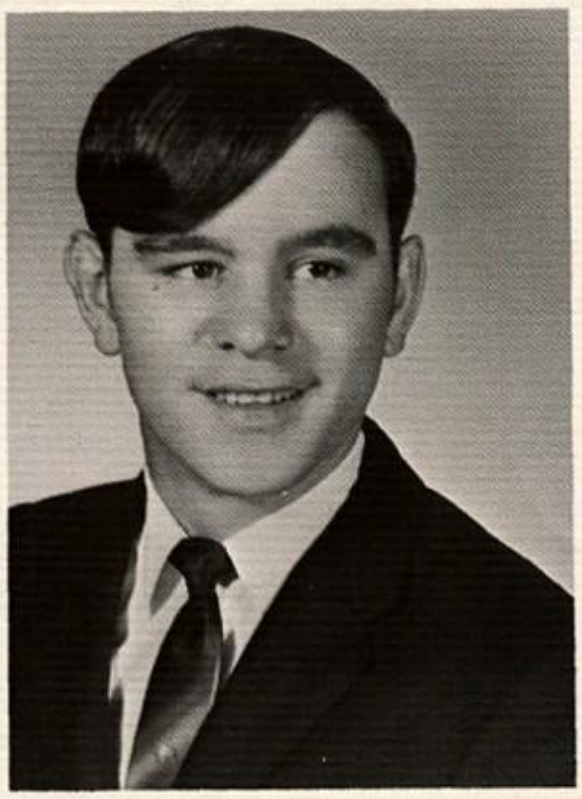

CHARLES DEWEISE PENNINGTON

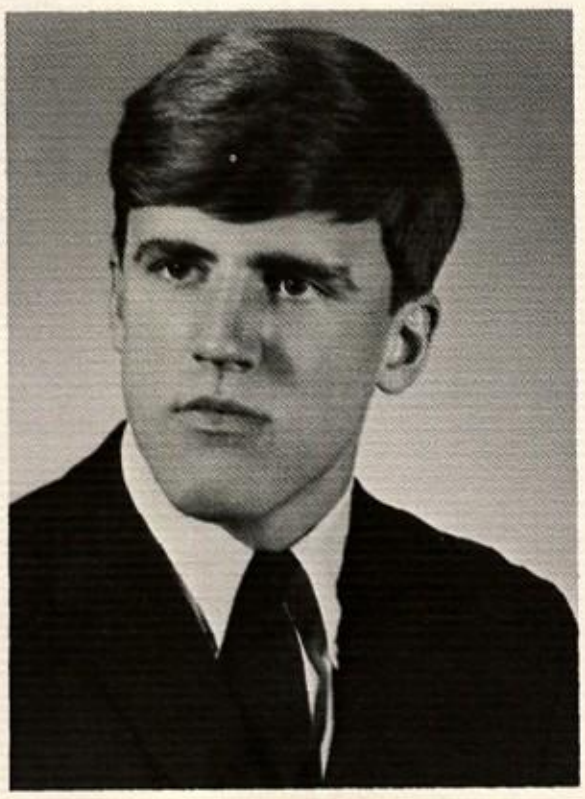

BENNIE STEPHENSON PAULEY

PAMELA LOUISE PENNINGTON

Kay Perry Best Wishes

KAY FRANCES PERRY

ANNA DENEISE PERRY

DIANE LYNN PHELPS

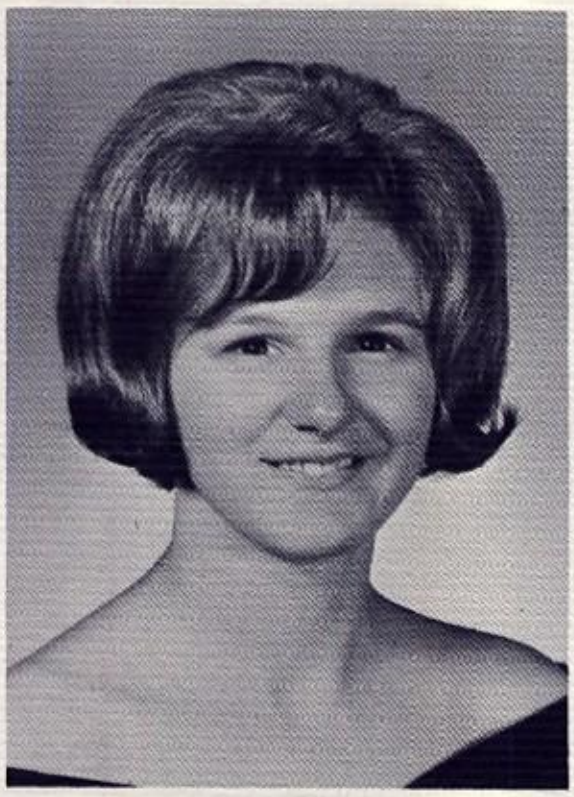

ELLENA LOUISE PRICE

JAMES HAROLD PLOGGER

STEVE EARLEY PRICE

PEGGY LYNN RAMSEY

REGINA CAROL ROBINETTE

LINDA KATHRYN RICHARD

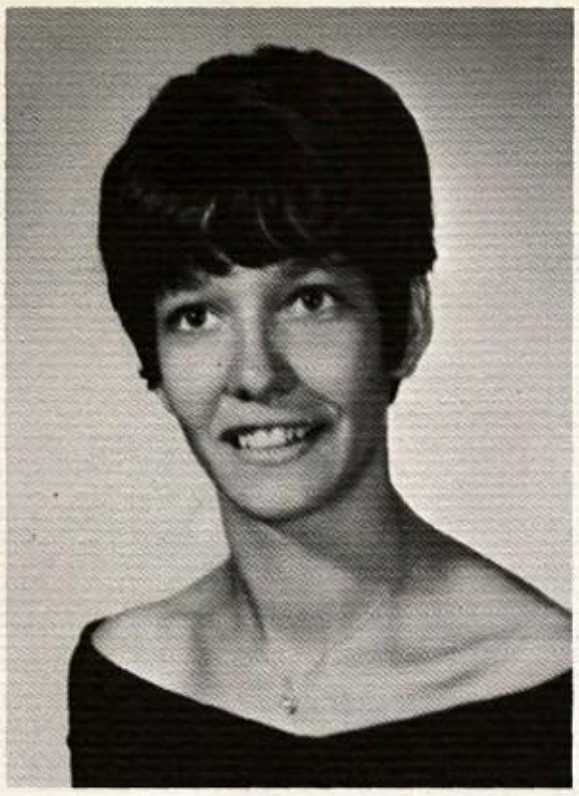

RUTH MARIE ROBINSON

DIANA LYNN SCALF

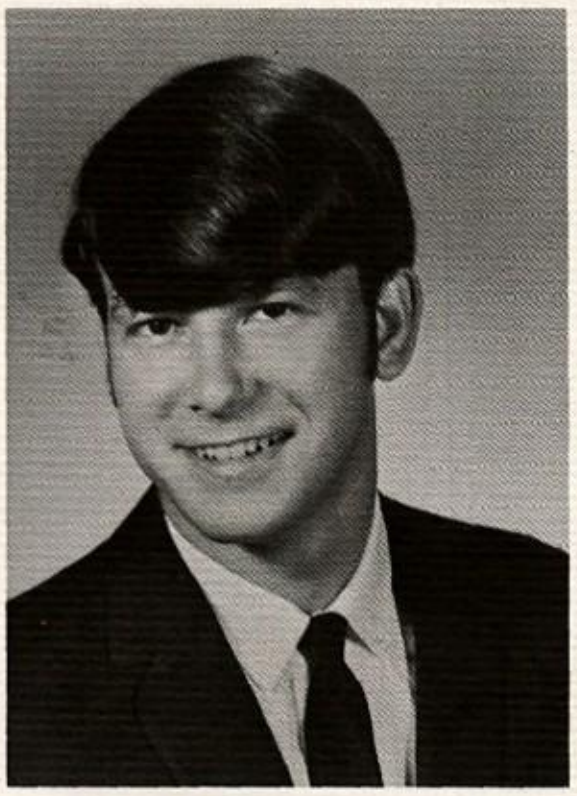

TONY DAVID SETLIFF

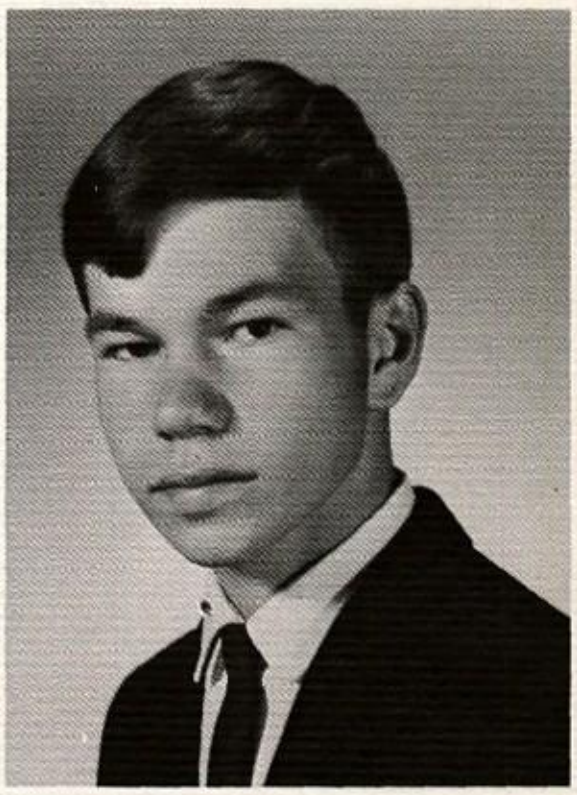

CECIL LAMONT SHARP

STEPHEN MARK SMITH

ELGENA SMITH

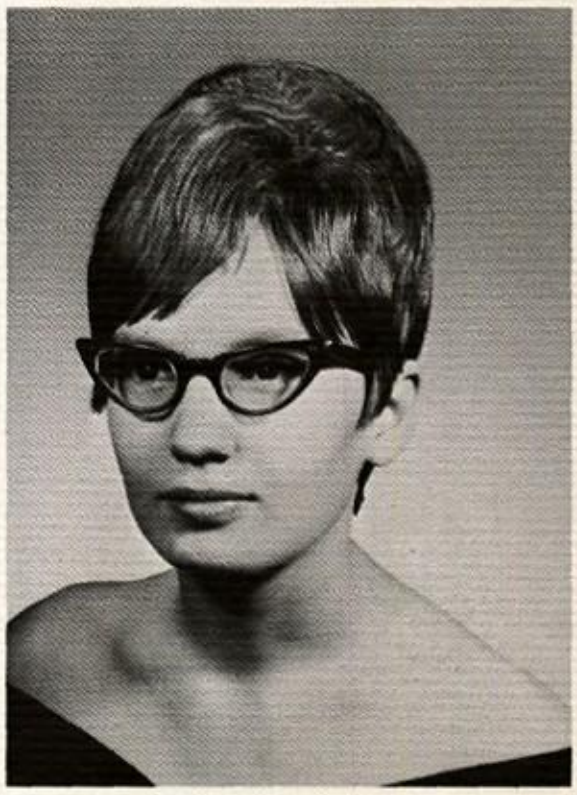

DEANNA KAREN STEVENSON

CHARLES SUTPHIN JR.

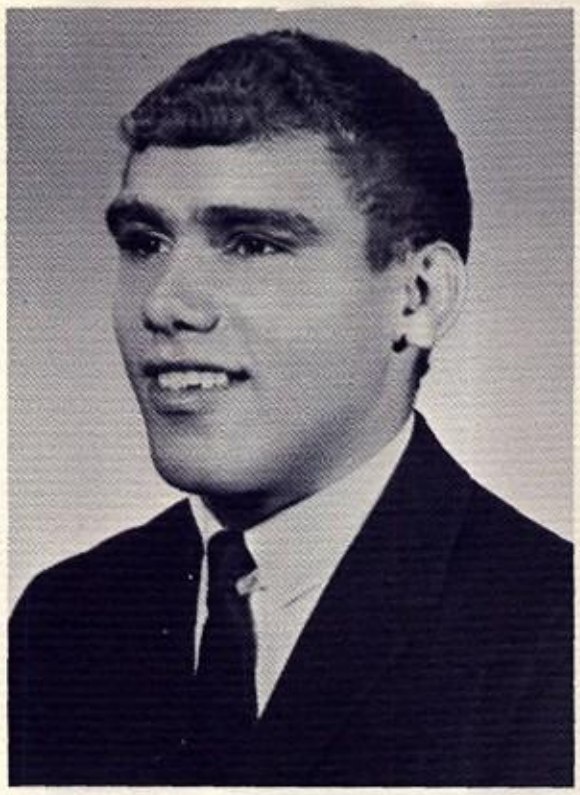

CHARLES CONWAY TERRY

JUDY KAREN TOLER

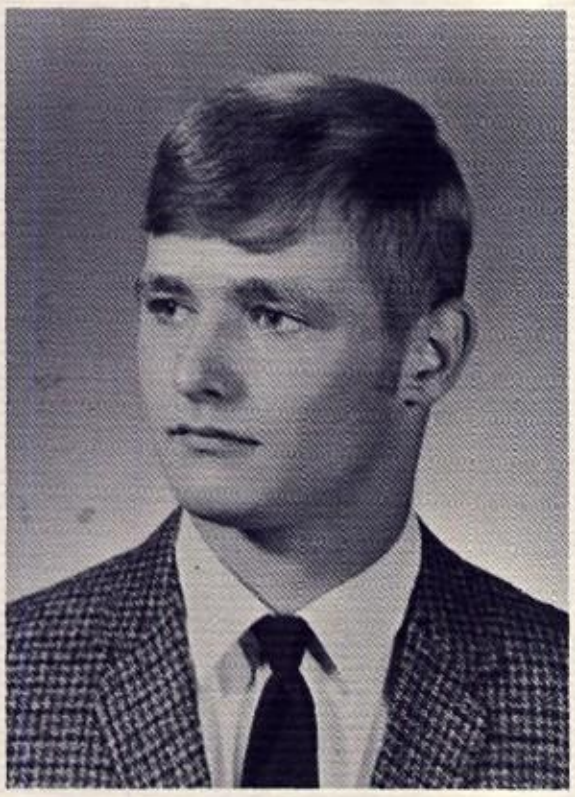

JOHN TURNER

PATRICIA ANN VANCE

ROGER VANCE

KATHY CARLENE VICKERS

PHYLLIS ANN VICKERS

ROBERT RICHARD VICKERS

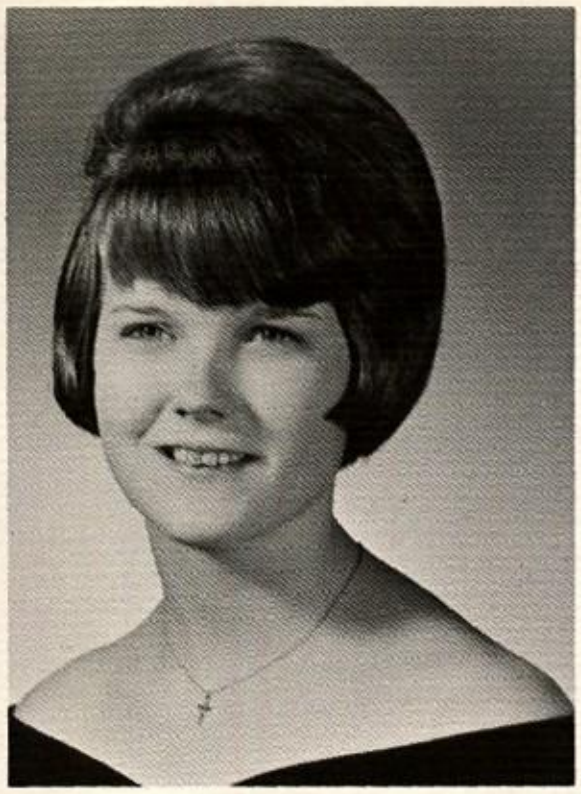

DONNA ARLENE VINT

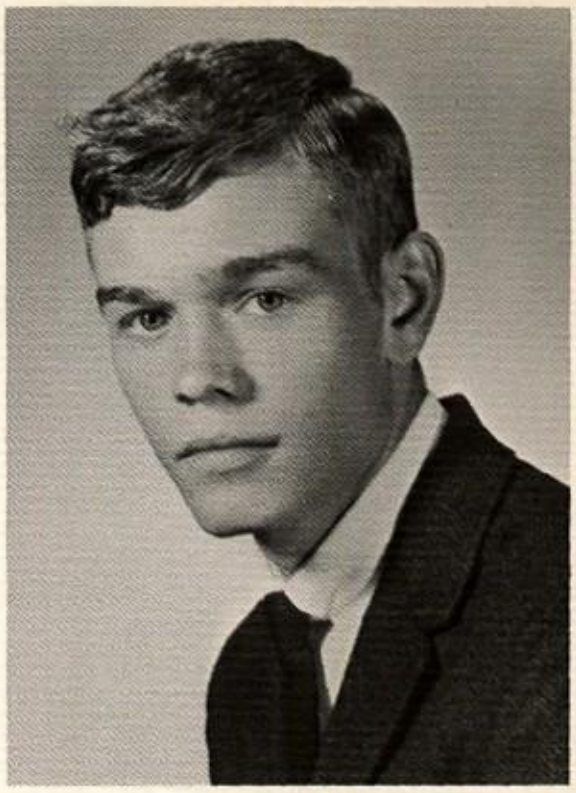

TERRY LEE WEAVER

KENNETH ALLEN WARNER

CHARLES WEBB

DIANA LYNN WOODRUM

LARRY BLAINE WOODIE

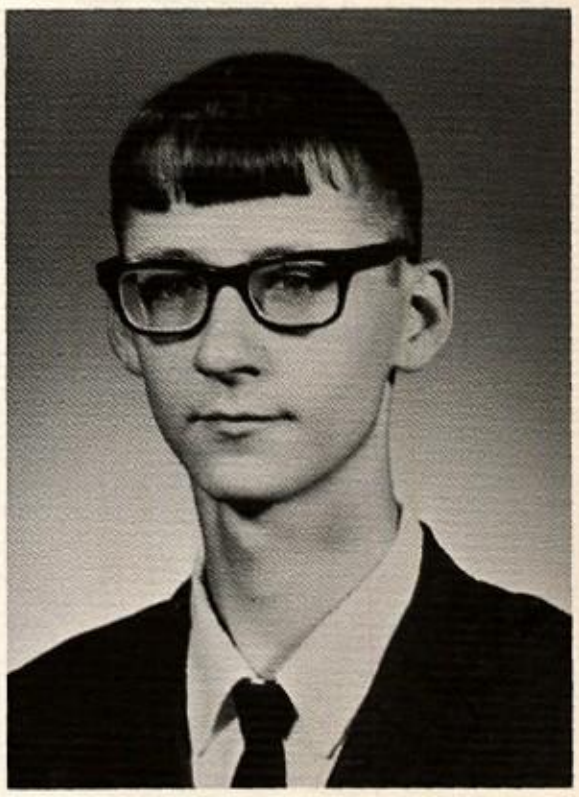

CHARLES DANIAL WHITMORE

ELIZABETH SUE WORKMAN

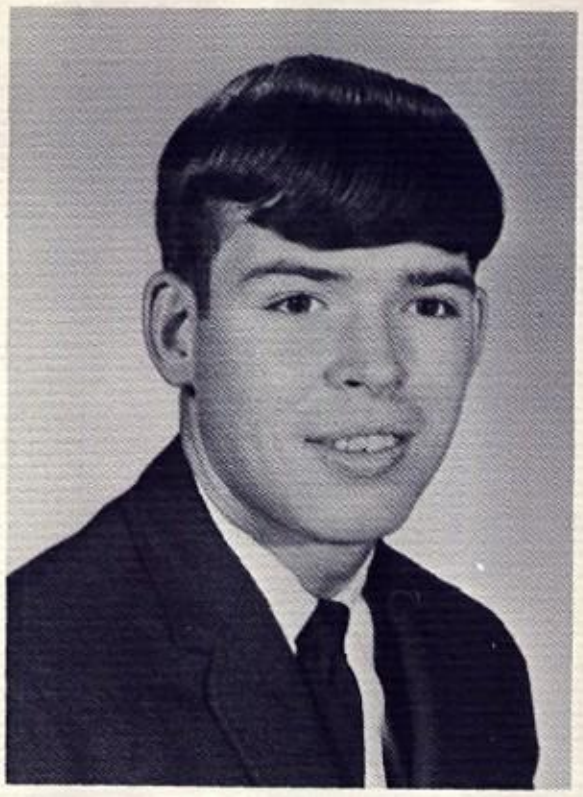

EARL WRIGHT

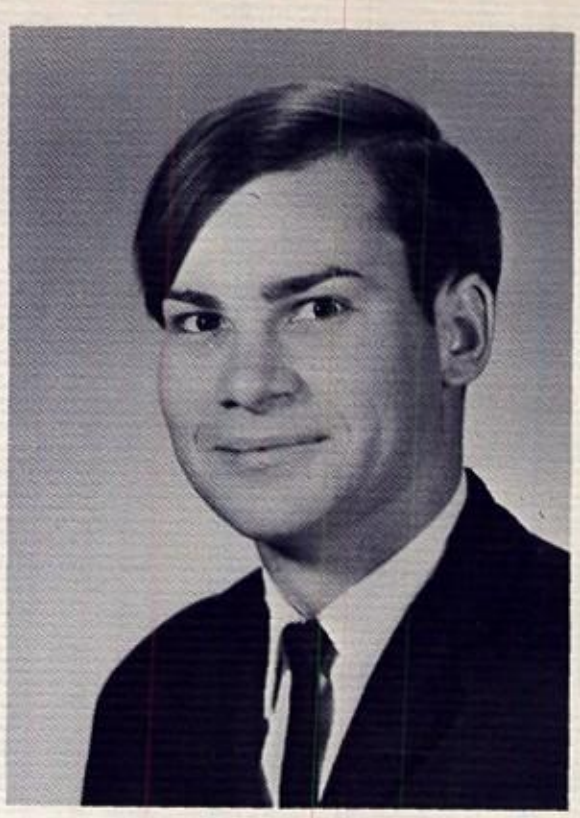

RONALD WRIGHT

SENIOR SPONSORS

Mrs. Wiley
Mr. Harper
Mrs. Walker

SENIOR OFFICERS

President -
Steve Price
Treasurer -
Rhonda Green
Secretary -
Sally Branham
Vice President -
Bill Lynch

WHO'S WHO

MOST POPULAR
Diane Phelps and Steve Pauley

MOST SCHOOL SPIRIT
Mary Foster and Dale Lyons

BEST ALL-AROUND
Mary Foster and Steve Pauley

PRETTIEST HAIR
Alta Ball and Steve Pauley

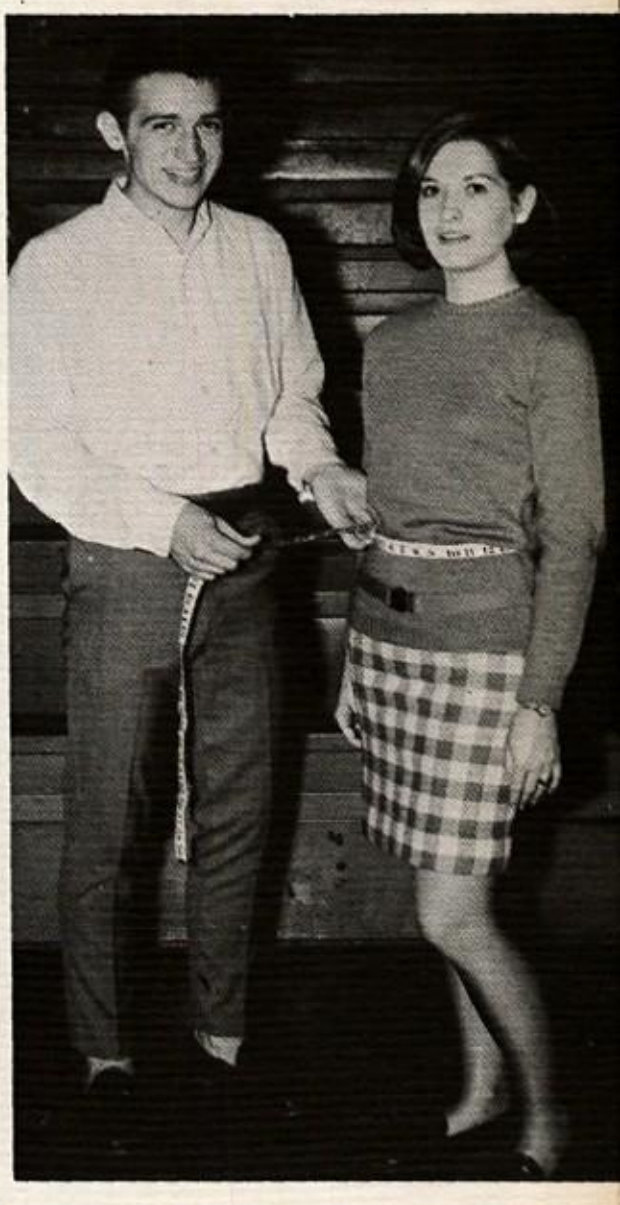

BEST FIGURE and PHYSIQUE
Sally Branham and Dale Lyons

MOST COURTEOUS
Judy Mahone and Barry Kirby

AT V.H.S.

NEATEST
Judy Mahone and Dale Lyons

FRIENDLIEST
Jane Jarrell and Gary Halstead

BEST DANCERS
Jane Jarrell and Steve Pauley

MOST ATTRACTIVE
Diane Phelps and Steve Pauley

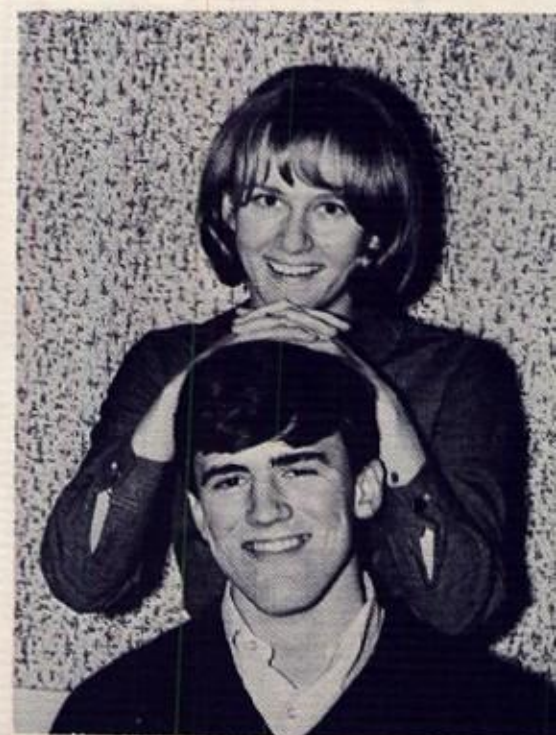

MOST LIKELY TO SUCCEED
Rhonda Green and Steve Pauley

WITTIEST
Kathy Vickers and Steve Price

CLASSES

JUNIORS

Mike Adams
Margaret Adkins

Kathy Agnew
Robert Atkins

Randy Blethen
Frank Brown

Sandra Brown
Lawrence Burns

Rocky Burns
Jimmy Castle

Robert Castle
Steve Castle

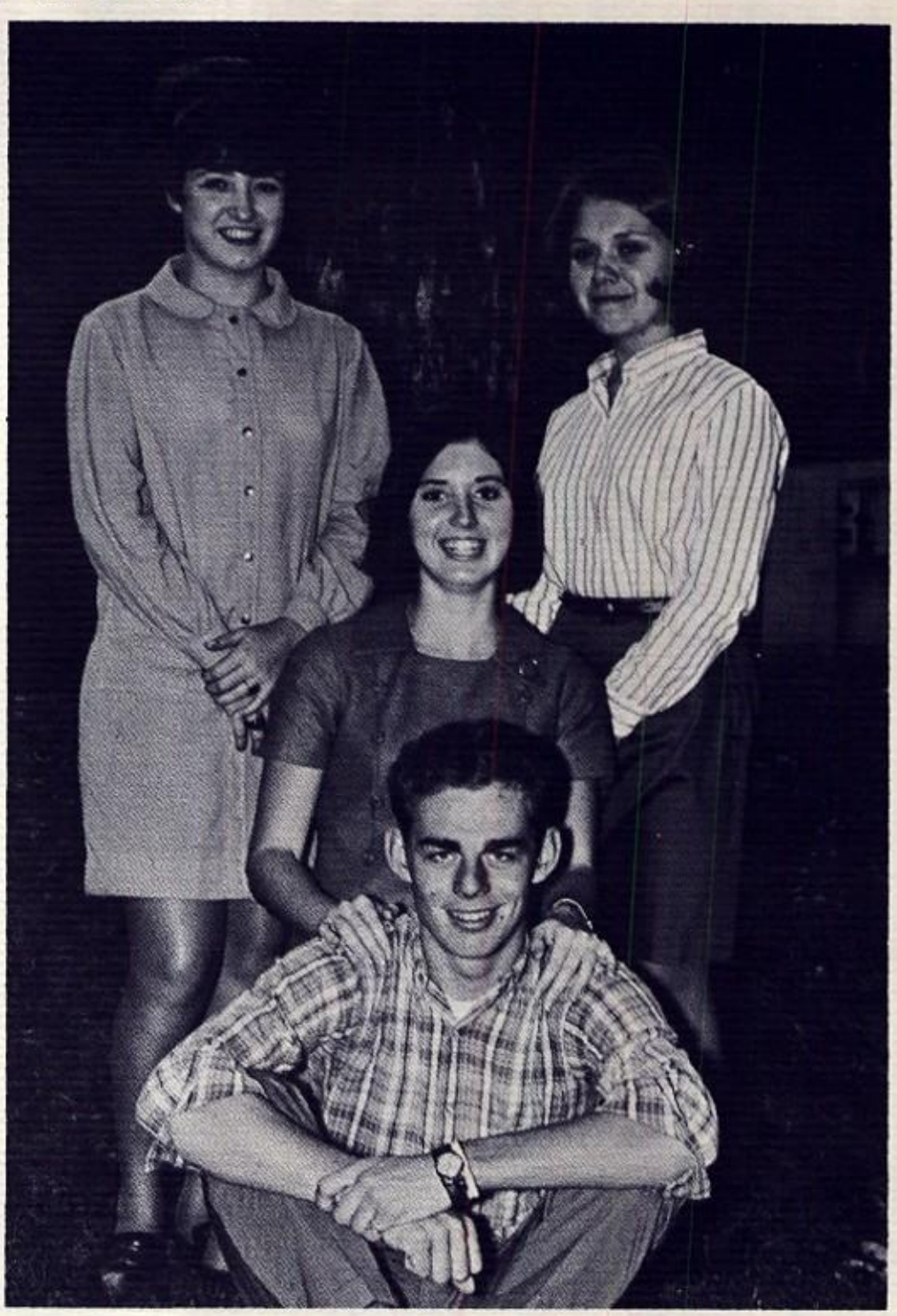

President -
Zella Higginbotham
Vice President -
Jerry Sexton
Secretary -
Kathy Shrewsbury
Treasurer -
Nancy Green

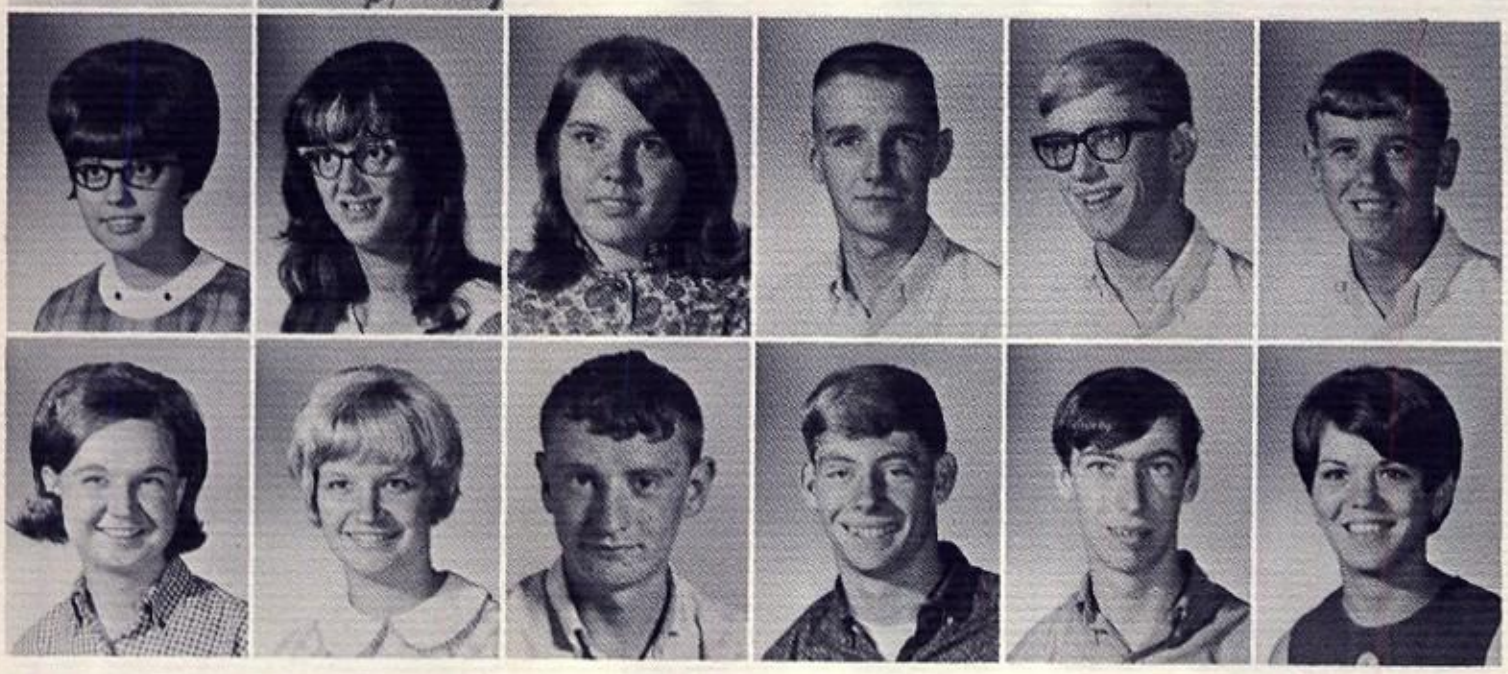

Tonya Clark
Brenda Collins
Barbara Cook
Lawrence Cook
Steve Crawford
Paul Dalton

Sharon Dalton
Sharon Drennen
Jerry Duncan
Keith Dyke
Rodney Ferrell
Diana Fleming

"WE ARE NOW SEEING THE HORIZON"

Mr. Smith, Miss Baird, Mrs. Black, Mrs. Kuhn, and Mr. Wilson

Joseph Green
Nancy Green

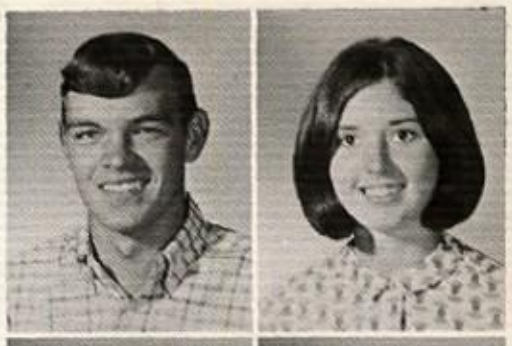

Robert Green
Sandra Green

Eddie Goodwin
Barbara Hall

John Hamilton
Denise Harmon

Zella Higginbotham
David Hubbard

Joe Jarrell
Drema Kinder

Ernie Kuhn
Roberta Lambert
Linda Lee
Janie Linville
Bobby McClanahan
Ronnie McClanahan

Robert Meadows
Mike Middaugh
Emil Miller
Junior Miller
Billy Mitchell
Beulah Nelson

"EDUCATION IS THE KEY TO THE FUTURE"

Donnie Nelson
Barbara Nichols
Gayl Nunley
Barbara Osborne
David Osborne
Billy Persinger

Aven Price
Barbara Rash
David Setser
Mark Setser
Jerry Sexton
Brenda Sigmon

Carolyn Sigmon
Edna Sigmon
Grover Skeens
Ernest Snodgrass
Johnny Vance
Herbert Vint

Rocky Walker
Marilyn Wallace
Janet Webb
Lonnie White
Steve White
Wesley White

Jerry Wilcox
Mary Williams
David Woodie
Glenda Woodie
Sharon Wooten
Bruce Workman

Kathy Workman

Junior boys all smiles after Junior Class float won first place at Homecoming.

SOPHOMORES

OFFICERS

President -
Mike Miller
Vice President -
Becky Bohannon
Treasurer -
Debbie Branham
Secretary -
Shelia Jarrell

SPONSORS

Mr. Simmons
Mrs. Caudill
Mr. Mann
(Not Pictured)

IN ONE'S KNOWLEDGE LIES THE KEY TO SUCCESS

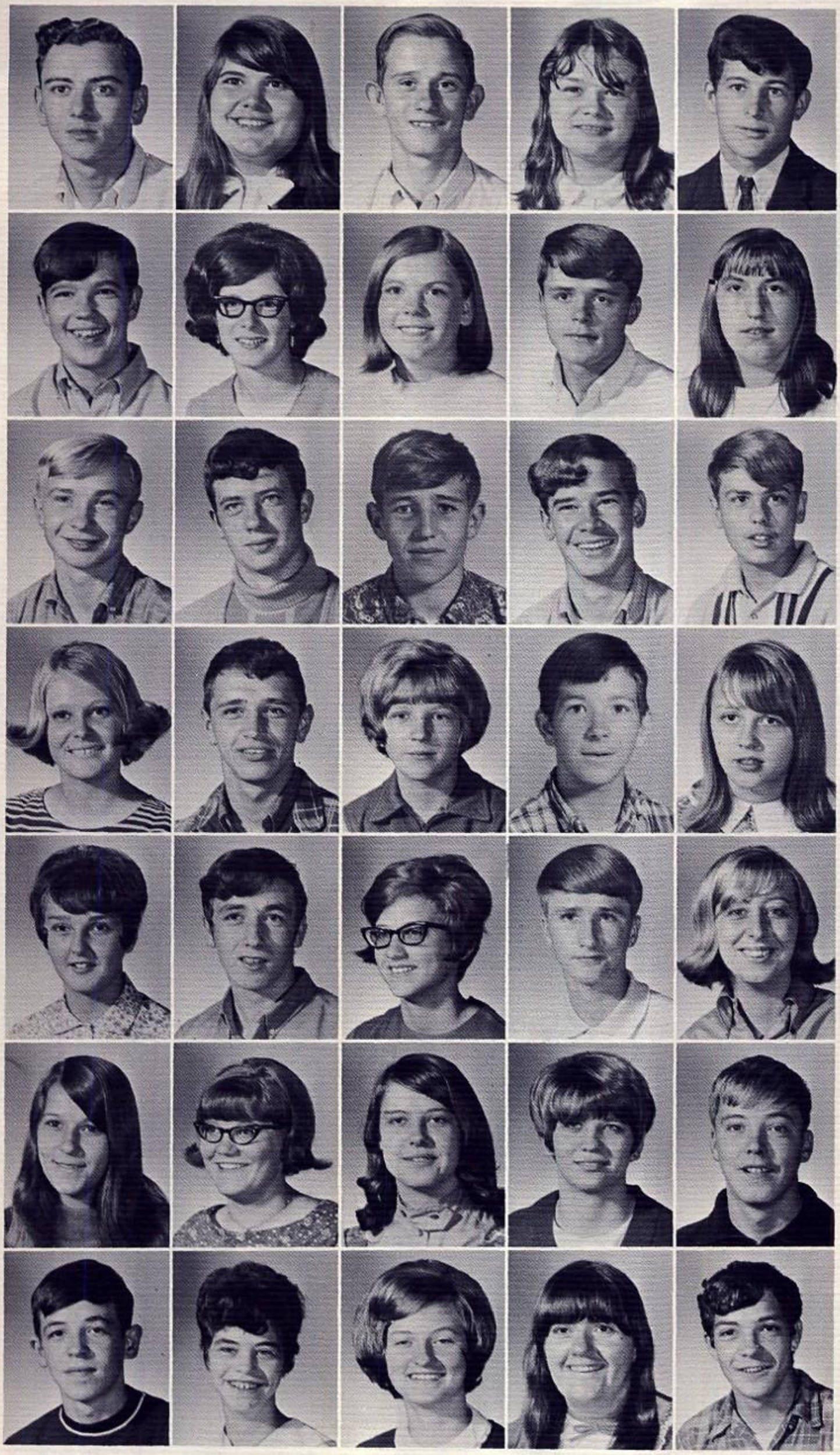

James Asbury
Glenda Atha
Mike Bailey
Waneda Baire
Paul Rufus Ball

Roger Beavers
Helen Bias
Rebecca Bohannon
Ricky Bowling
Rita Brown

Danny Burns
Doug Castle
Roger Castle
Delbert Charcandy
Roger Coleman

Barbara Cook
David Cook
Linda Cook
Sherman Cook
Travella Sue Cook

Wilma Cook
Ricky Coon
Teresa Crowl
Mike Curry
Pam Daniels

Beverly Defevers
Cathy Elswick
Mary Fannin
Mary Fleming
Gary Gibson

Jerry Goodwin
Kathy Grant
Becky Green
Beverly Green
Doug Green

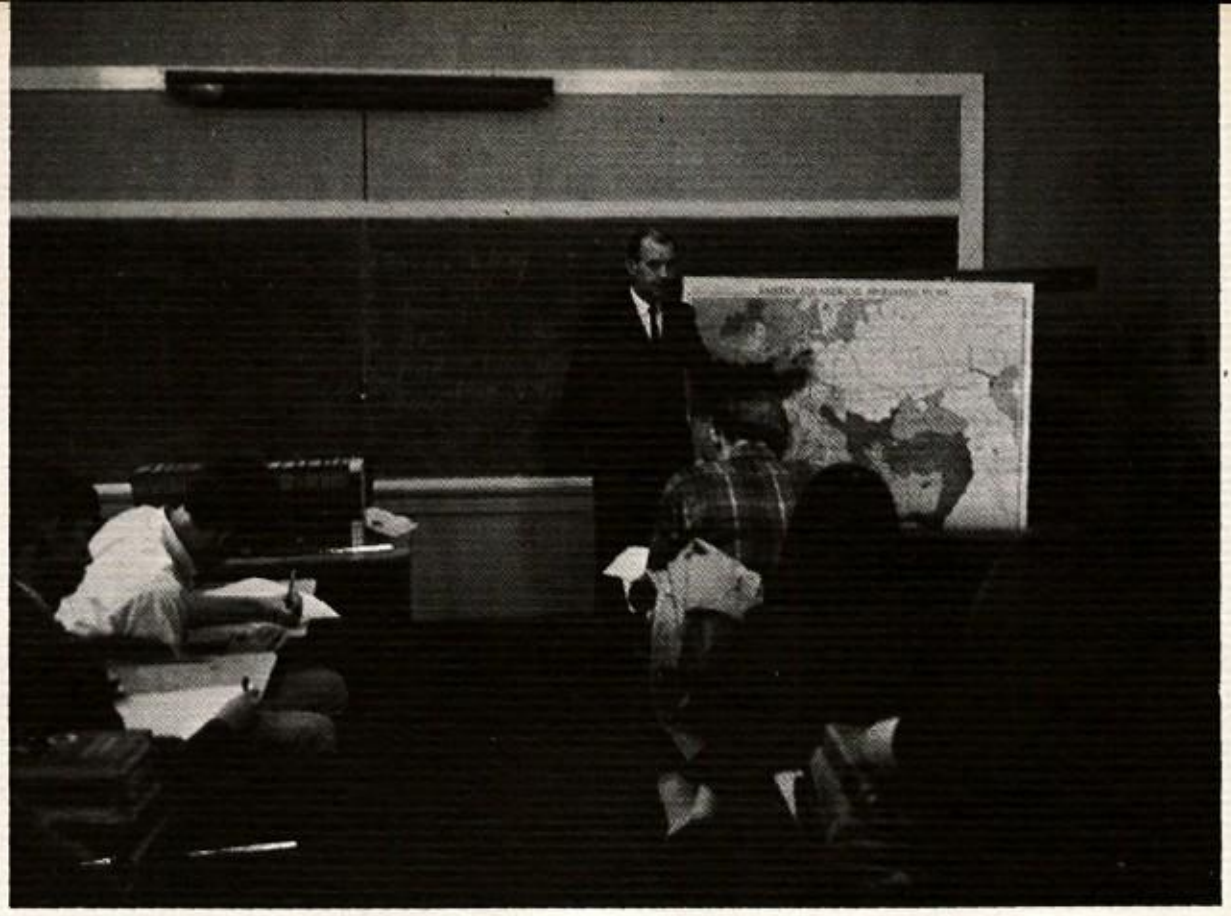

Today's student must become world orientated.

Shannon Green
Ethel Gunnoe
Sue Hall
Daisy Harvey
Rosona Hoover

Ray Horsman
Marsha Hunt
Beverly Jarrell
Dale Jarrell
Ed Jarrell

Patsy Jarrell
Shelia Jarrell
Shelia Johnson
Brenda Jones
Lynda Kaskay

Vicky Kennedy
Evada Kay Kinder
Larry Love
Donna Lovejoy
Wilda Lovejoy

Larry Lynch
Patricia Massey
John Mathena
Ronnie Mathena
Milford Maynard

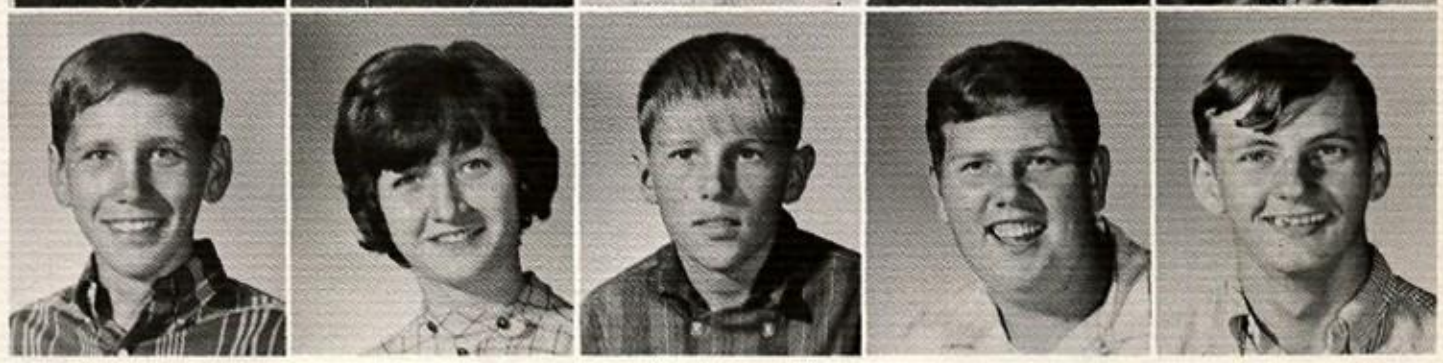

THE FUTURE OF TOMORROW IS LOCKED

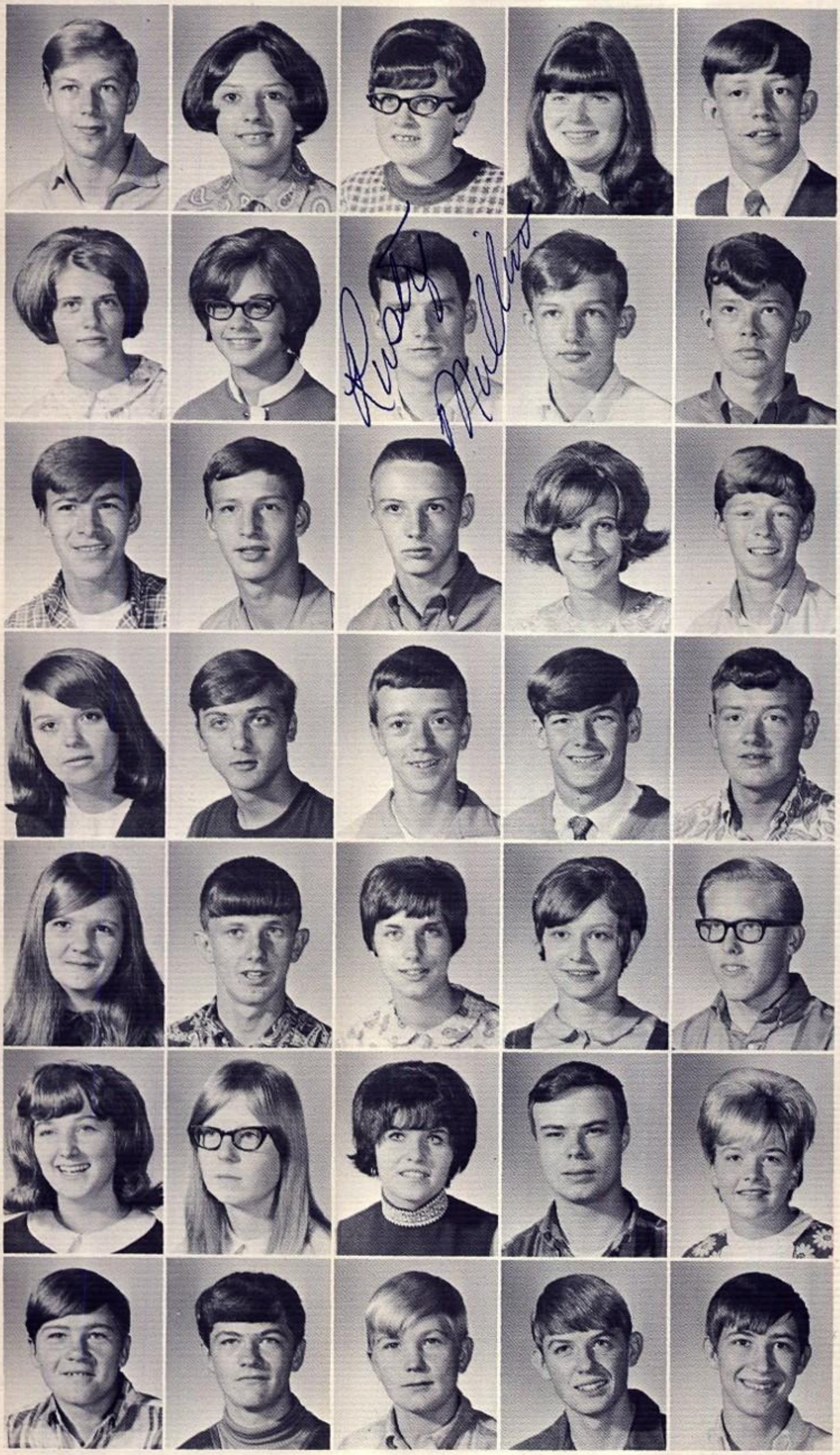

Jerry McDaniel
Carol Messer
Bea Miller
Diane Miller
Mike Miller

Nada Moore
Vada Moore
Rusty Mullins
Edward Newsome
Fred Newsome

Edsil Osborne
Jesse Osborne
Jimmy Persinger
Darlene Peters
Steve Phelps

Gale Price
Herb Price
Mannie Price
Tom Price
Earl Jackson Reynolds

Debra Lynn Ritchie
Roger Ritchie
Kathy Runyon
Karen Semanco
Steve Sleboda

Jan Smith
Debbie Stevenson
Ann Stone
Robert Thurmond
Pamela Tolbert

Greg Toler
Jimmie Toler
Timmy Toler
Larry Turner
Billy Vance

N THE MINDS OF TODAY

Donald Vance
Wilma Vance
Donnie Vint
Judy Warner
Jack Webb

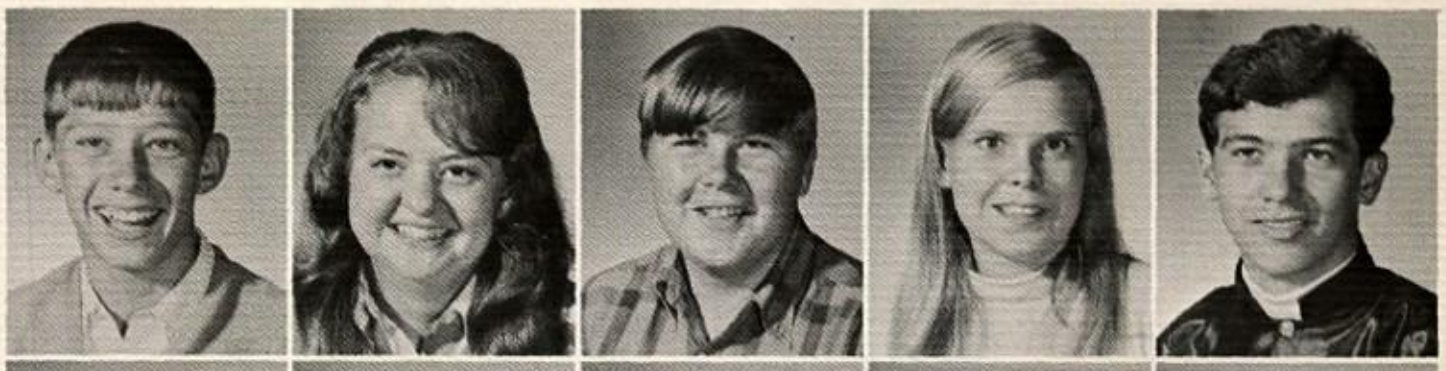

John Webb
Jerry White
Robin White
Doug Williams
Johnny Williams

Linda Woodie
Sandra Woodie
Danny Workman
Jerry Workman
Kay Workman

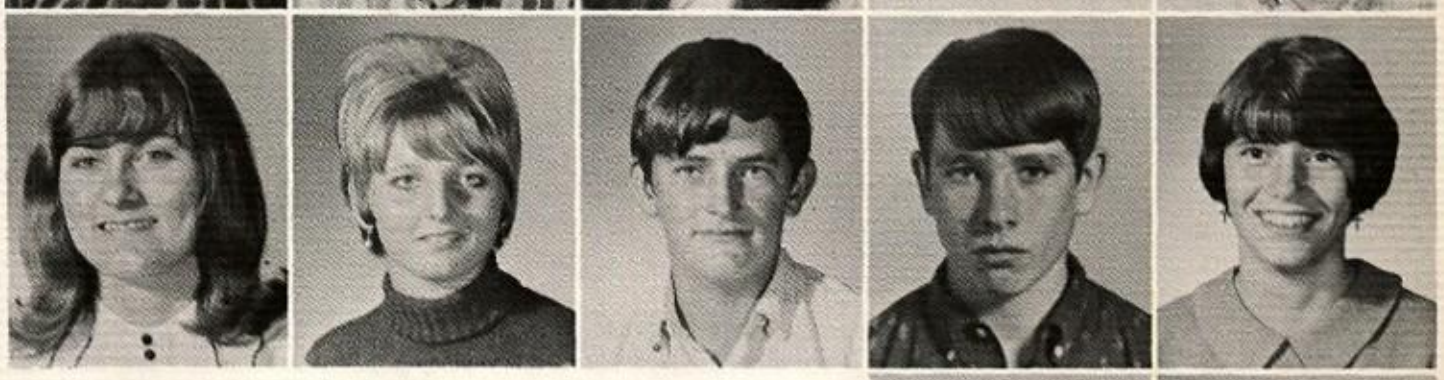

Terry Workman
Linda Wright

Wall Street Wonders of Tomorrow.

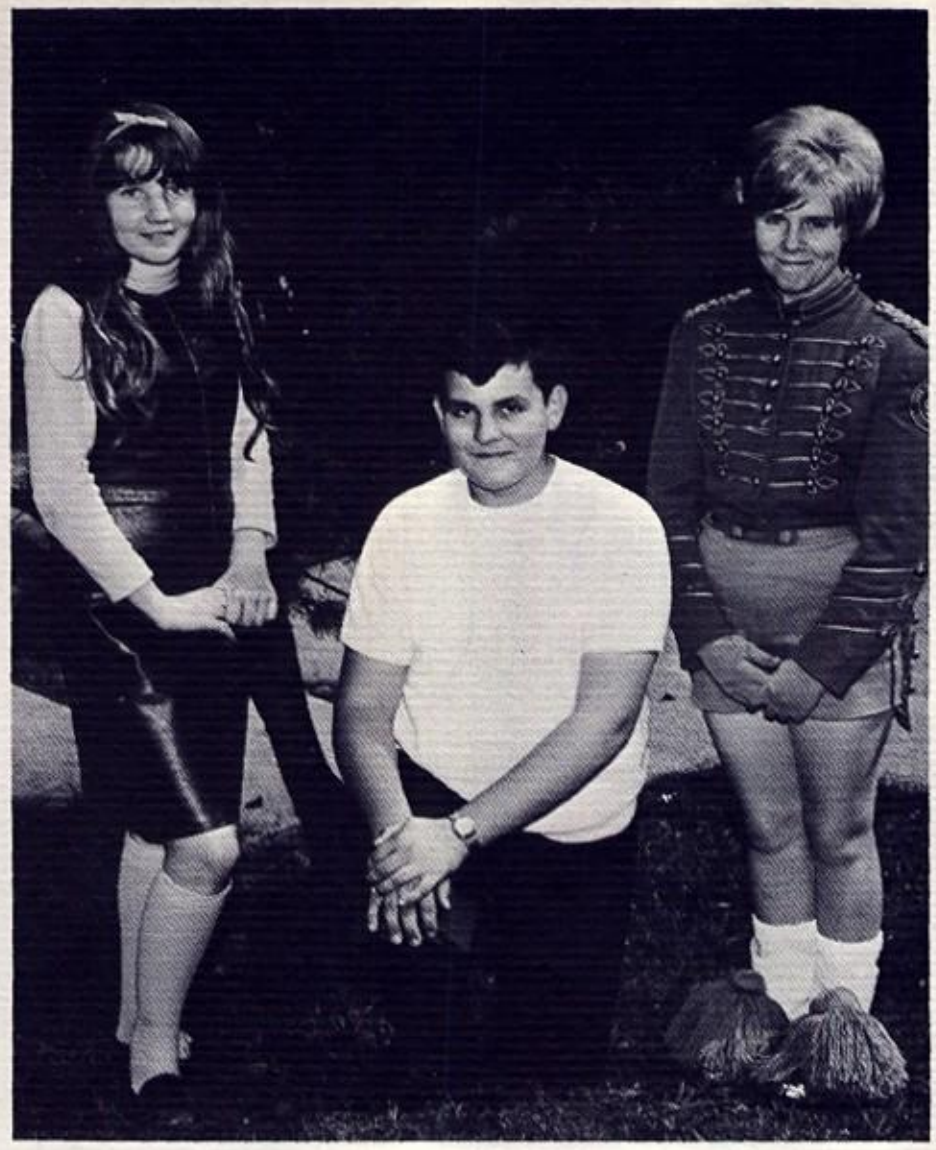

FRESHMEN

OFFICERS
Secretary-Treasurer
Bonnie White
Vice President
Michael Lacy
President
Peggy Ferrell

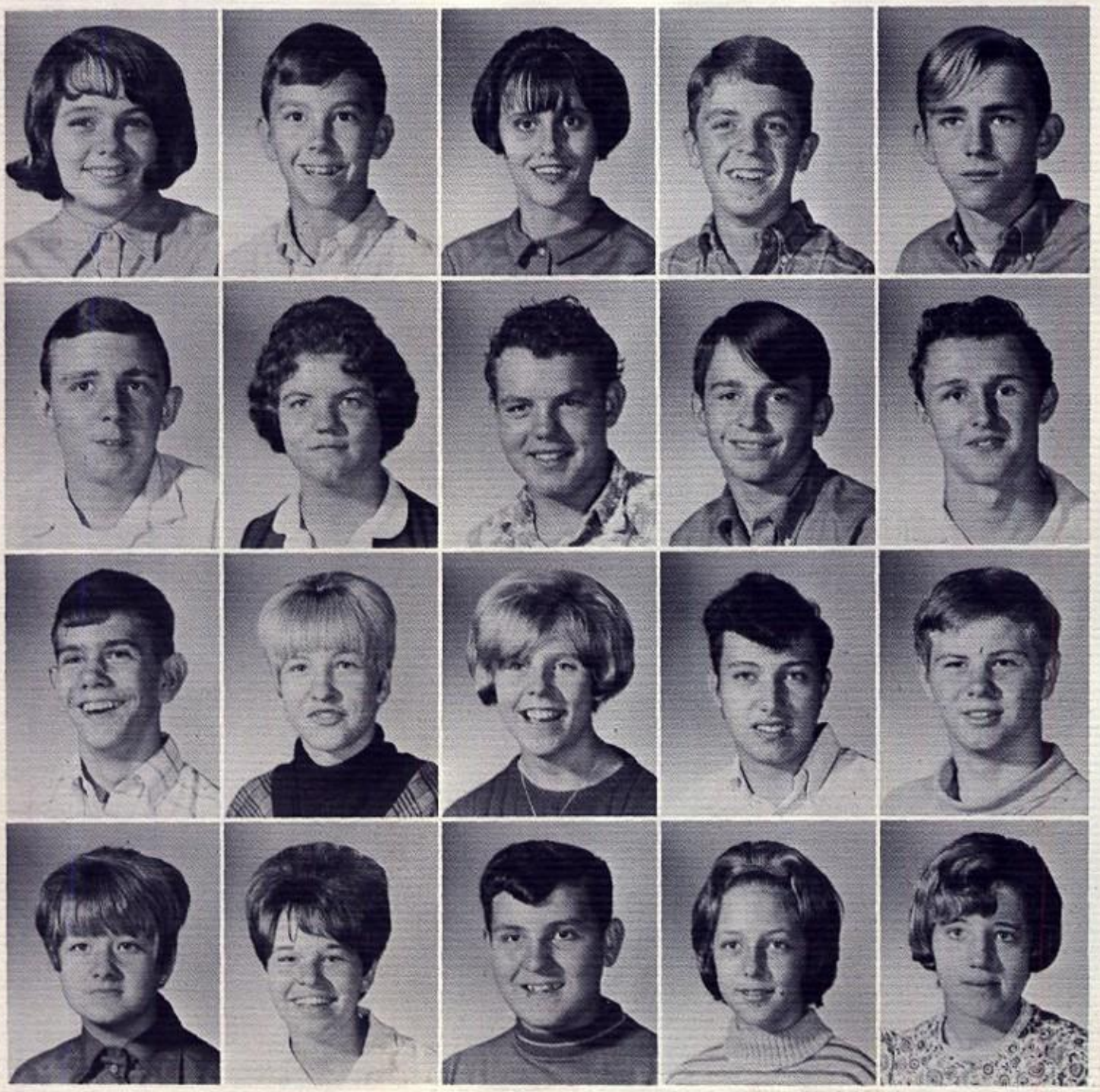

Donreda Baire
Danny Ball
Debra Beard
Rodman Bohannon
Arnold Bowles

Richard Broughton
Sherry Burns
Rodney Burns
Hulin Cook Jr.
Maurice Cook

Tommy Cook
Kathy Curry
Peggy Ferrell
Roger Ferrell
Keith Fleming

Shelia Gibson
Deliah Kuhn
Michael Lacy
Sherry McDaniel
Mary Mitchell

THE FIRST DOOR TO SUCCESS

Rebecca Mooney
Debra Nelson
Helen Nelson
Ronetta Robertson
Arthur Robinson

William Robinson
Ricky Roe
Johnny Sharp
Marie Sosebee
Stephen Stevenson

Marvella Terry
James Turner
Ronny Vanhoose
Sharon Vickers
Eddie Warner

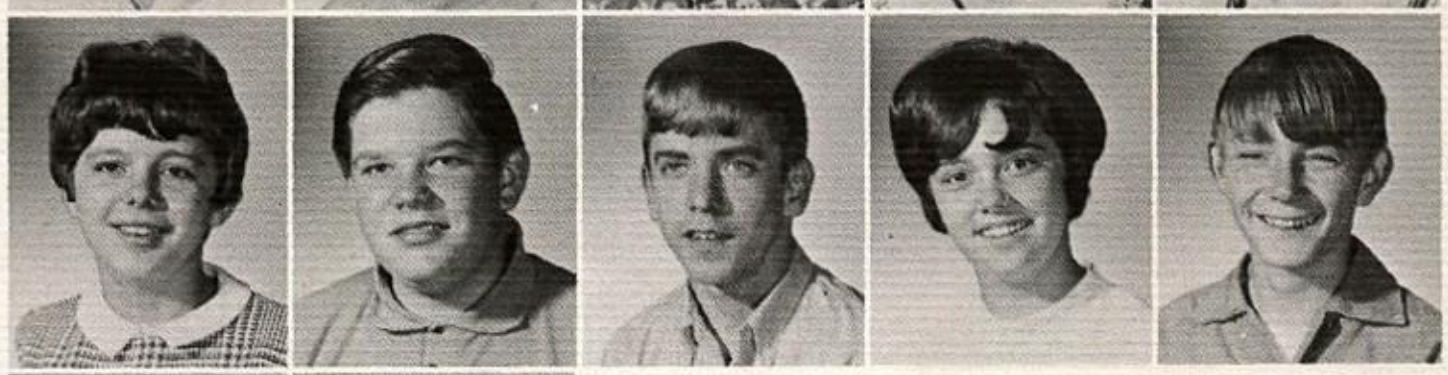

Bonnie White
Paula Workman

SPONSORS:

Mr. Arnold
Miss Thompson
Mr. Holstein

UNITED NATIONS CLUB

OFFICERS

Secretary:
Zella Higginbotham

President:
Fred Conner

Vice President:
Donald Vance

Treasurer:
Becky Bohannon

CLUB

Mrs. Caudill

Larry Lynch

Bruce Workman

Stephen Sleboda

Keith Dyke

Hulin Cook

Peggy Ferrell

Nancy Green

Kathy Shrewsbury

Beverly Jarrell

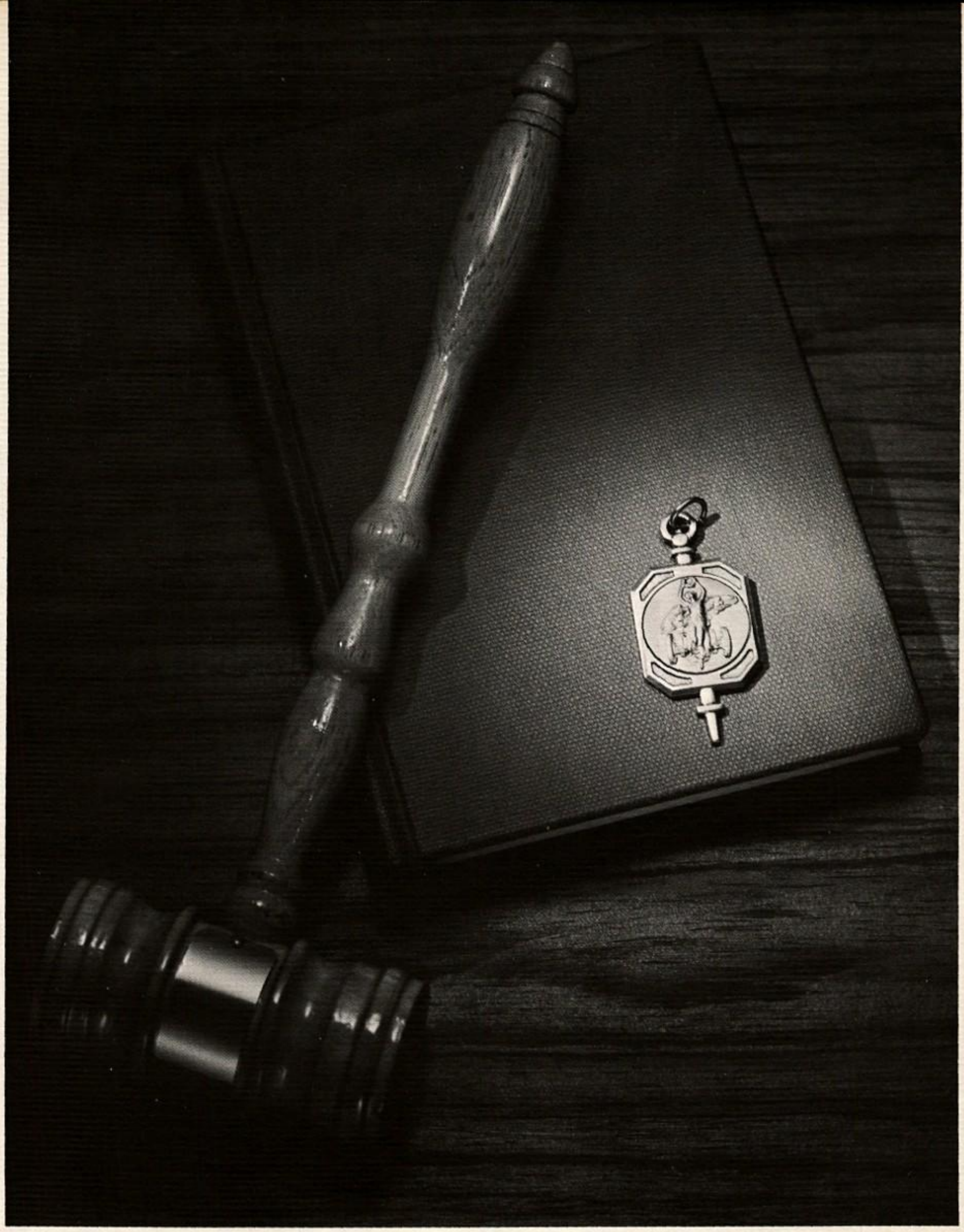

ORGANIZATIONS

I DARE YOU AWARD:
Kent Smith and Lana Cook

Student Council Officers

LEADERS OF TOMORROW HONOR BANQUET '68

WINNER OF FIVE AWARDS:
Rhonda Green

VALEDICTORIANS:
Jean Peters and Ruth Beavers
SALUTATORIAN:
Patty Carroll

Boone County Science Fair Winners

TO LEADERSHIP SERVICE, SCHOLARSHIP, CHARACTER.

OFFICERS: Cecil Sharp, President; Rhonda Green, Treasurer; Sally Branhann, Secretary; Charles Hurley, Vice President; Mr. Wilson, Sponsor.

SEATED: Zella Higginbotham, Sharon Dalton, Nancy Green, Alta Gay Ball, Beulah Nelson.
STANDING: Telda Beavers, Robert Castle, John Harmon, Steve Pauley, Fred Conner, Steve Crawford, Becky Burns.

FUTURE TEACHERS WORK FOR

Diana Fleming, Vicky Bowling, Peggy Ramsey, Denise Harmon, Jane Jarrell, Becky Burns, Kathy Baire, Beulah Nelson, Sharon Dalton, Beverly Jarrell, Mary Fleming, Donna Lovejoy, Becky Bohannon, Miss Thompson (advisor), Christine Elam, Mary Mitchell, Diane Miller, Patsy Jarrell, Sherry McDaniel, Sherry Burns, Marie Sosebee, Kathy Shrewsbury, Sherry Gould, Alta Ball, Becky Green, Peggy Ferrell, Pam Daniels, Deanna Stevenson, Charles Hurley.

F.T.A. chorus sings for open house.

Charles Sutphin leads F.T.A. chorus.

Becky Burns, Judy Mahone, Deanna Stevenson, Jane Jarrell, and Ruth Robinson; All members of the F.T.A. portray Faculty of our school.

Sherry Socks it to "Van High School P.T.A."

STANDING:
Judy Mahone
Vice President;
Charles Sutphin
President;

KNEELING:
Mary Foster
Secretary;
Miss Thompson
Sponsor;
Nancy Green
Treasurer

OFFICERS

TOP ROW: Bonnie Crawford - Secretary, Anna Perry - V.P. of Public Relations, Linda Richard - Reporter, Judy Toler - Historian. SECOND ROW: Clara Elkins - V.P. Recreation, Diane Phelps - President, Ellena Price - Treasurer, Mrs. Wiley - Sponsor. Not shown: Patricia Massey - V.P. Projects.

MEMBERS

TOP ROW:
Wilma Vance
Judy Toler
Rita Mathena
Christene Elam
Jan Smith
Rosana Hoover
Beverly Green
SECOND ROW:
Mrs. Wiley
Linda Richard
Ellena Price
Anna Perry
Bonnie Crawford
Janie Osborne
Kathy Grant
THIRD ROW:
Clara Elkins
Diane Phelps

Initiation of New Officers

Initiation of New Members

SPONSOR THANKSGIVING ASSEMBLY

Future Homemakers Thanksgiving Assembly Chorus

Reverend John Lares
Thanksgiving Assembly
Speaker

PERSONNEL

Sponsor:
Miss Baird
Vice-President:
Mark Smith
Treasurer:
Zella Higginbotham
Secretary:
Nancy Green
Sponsor:
Mr. Smith
President:
Bruce Workman

Miss Baird

FUTURE SCIENTISTS OF AMERICA

CLUB
PERSONNEL

Sponsor:
Mr. Wilson
Vice-President:
Bill Lynch
Secretary and
Treasurer:
Kathy Shrewsbury
President:
Eddie Kincaid

MU ALPHA THETA

READING IS KEY TO LEADING

Sponsor:
Mr. Arnold
SEATED:
Pamela Pennington
Vice President:
Donna Vint
Secretary:
Kathryn Cook
Treasurer:
Sue Cook
President:
Elgena Smith
(not pictured)

PAPERBACK BOOK CLUB

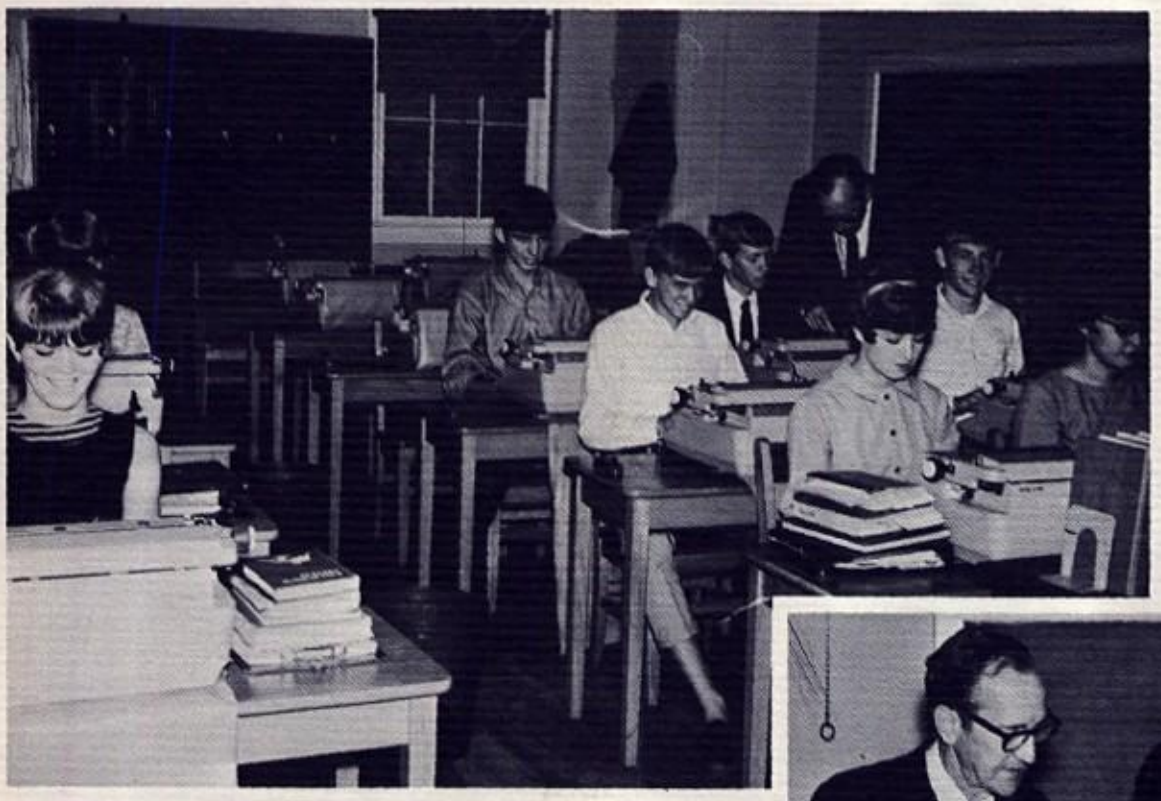

BUSINESS
LEADERS
OF
TOMORROW

Sponsor: Mr. Bradley
Treasurer: Tonya Clark
Vice Pres.: Randy Blethen
Secretary: Diana Fleming
President: Paul Dalton

THESPIANS CLUB

SEATED: Kathy Vickers, Kathy Agnew, K. Jane Jarrell, Mary Foster, Judy Mahone, Diana Scalf.
STANDING: Zella Higginbotham, Kathy Shrewsbury, Vicky Bowling, Mr. Arnold, Sponsor, Mary Mahone, Elgena Smith, E. Jane Jarrell.

OFFICERS

President: Diana Scalf
Vice President: Vicky Bowling
Treasurer: Mary Mahone

EL CIRULO ESPANOL

MOTTO:

Quien no se adventura no pasa la mar.

COLORS:

Roja, Amarillo, Roja.

SPANISH CLUB OFFICERS AND SPONSOR

LEFT TO RIGHT: Sergeant-at-Arms, Fred Connor; Vice President, Steve Pauley; Secretary, Tilda Beavers; Treasurer, Nancy Green; President, Tom Dooley; Sponsor, Mrs. Black.

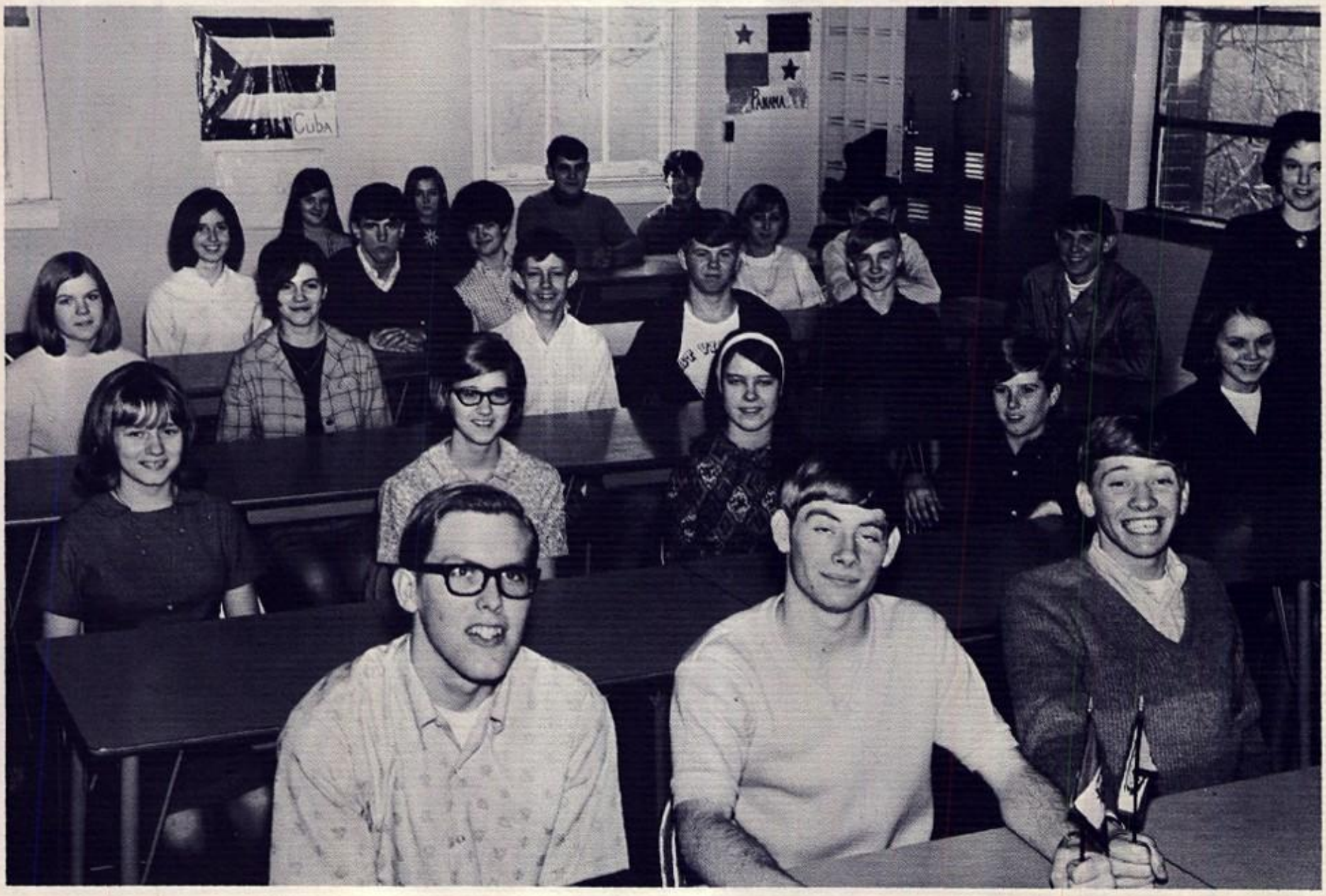

FRONT ROW: Steve Sleboda, Keith Dyke, Fred Connor. SECOND ROW: Teresa Crowl, Mary Fannin, Larry Love, Zella Higgabothan, Mrs. Black. THIRD ROW: Becky Bohannon, Beverly Jarrell, Mike Miller, Keith Fleming, Danny Burns, Larry Turner. FOURTH ROW: Nancy Green, Steve Pauley, Tilda Beavers, Pam Daniels, Cecil Sharp. FIFTH ROW: Debbie Ritchie, Kathy Agnew, Mike Lacy, Roger Beavers.

CREATIVE PHOTOGRAPHERS

FRONT ROW: Charles Whitmore, Sue Cook, Pamela Pennington. SECOND ROW: Larry Woodie, Steve Burns, Billy Cocheran, Windell Harvey.

OFFICERS: Bruce Workman, Vice-President; Daisy Harvey, Secretary; Joe Atha, President; Sharon Dalton, Treasurer; Mr. Arnold, Advisor.

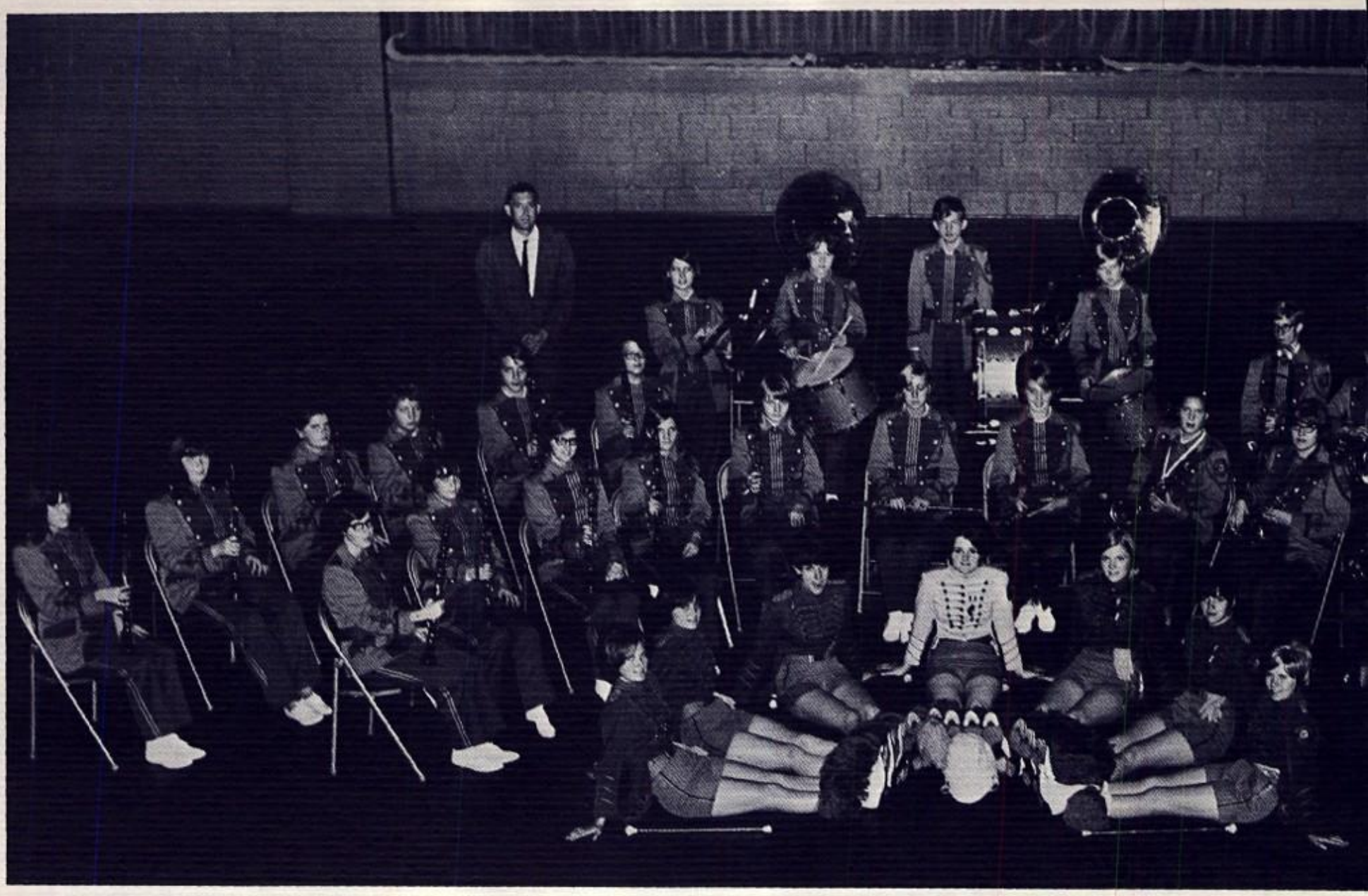

ADVANCED BAND

STANDING: Mr. Simmons, Director; Mary Fannin, Daisey Harvey, Ed Newsome, Larry Love. BACK ROW: Linda Wright, Diane Miller, Sue Hall, Gail White, Beverly Kuhn, Connie Hurley, Joe Atha, Cecil Sharp, Sheila Sexton, Madonna Pickens, Diana Scalf, Dale Jarrell, Buddy Snodgrass. FRONT ROW: Helen Bias, Sharon Vickers, Teressa Crowl, Debbie Ritchie, Kay Kinder, Pam Daniels, Patricia Vance, Sheila Jarrell, Cathy Elswick, Valerie Coon, Sherry McDaniels, Sandra Green. SITTING: Becky Green, Patsy Jarrell, Geraldine Bailey, Vicky Bowling, Becky Bohannon, Beverly Jarrell, Peggy Ferrell.

OUR BAND RECEIVED FIRST SUPERIOR AT HUNTINGTON ALL-STATE BAND FESTIVAL 1967-68

MR. ED SIMMONS, Director

BEGINNING BAND

STANDING: Mr. Simmons, Director; James Turner, Ricky Bowling, Donnie Vint, Timmy Toler, Eddie Jarrell. SITTING: Marvella Terry, Gaye Tapley, Bonita Atha, Sebrina Dingess, Kathy Peters, Linda Lee, Deliah Kuhn, Johnny Sharp, Johnny Williams, Gary Gibson, Steve Phelps, Mike Lacy, Clifton Jarrell. KNEELING: John Mathena.

THE RULING BAND OFFICERS

President: Geraldine Bailey
Vice-President: Becky Bohannon
Secretary-Treasurer: Vicky Bowling
Librarian: Cecil Sharp

These students led our school to the superior rating at Huntington 1967-68.

This chorus could almost sing its way into heaven.

These are the highly proud Senior class band members: STANDING: Joe Atha, Geraldine Bailey, Vicky Bowling, Cecil Sharp. KNEELING: Patricia Vance, Diana Scalf.

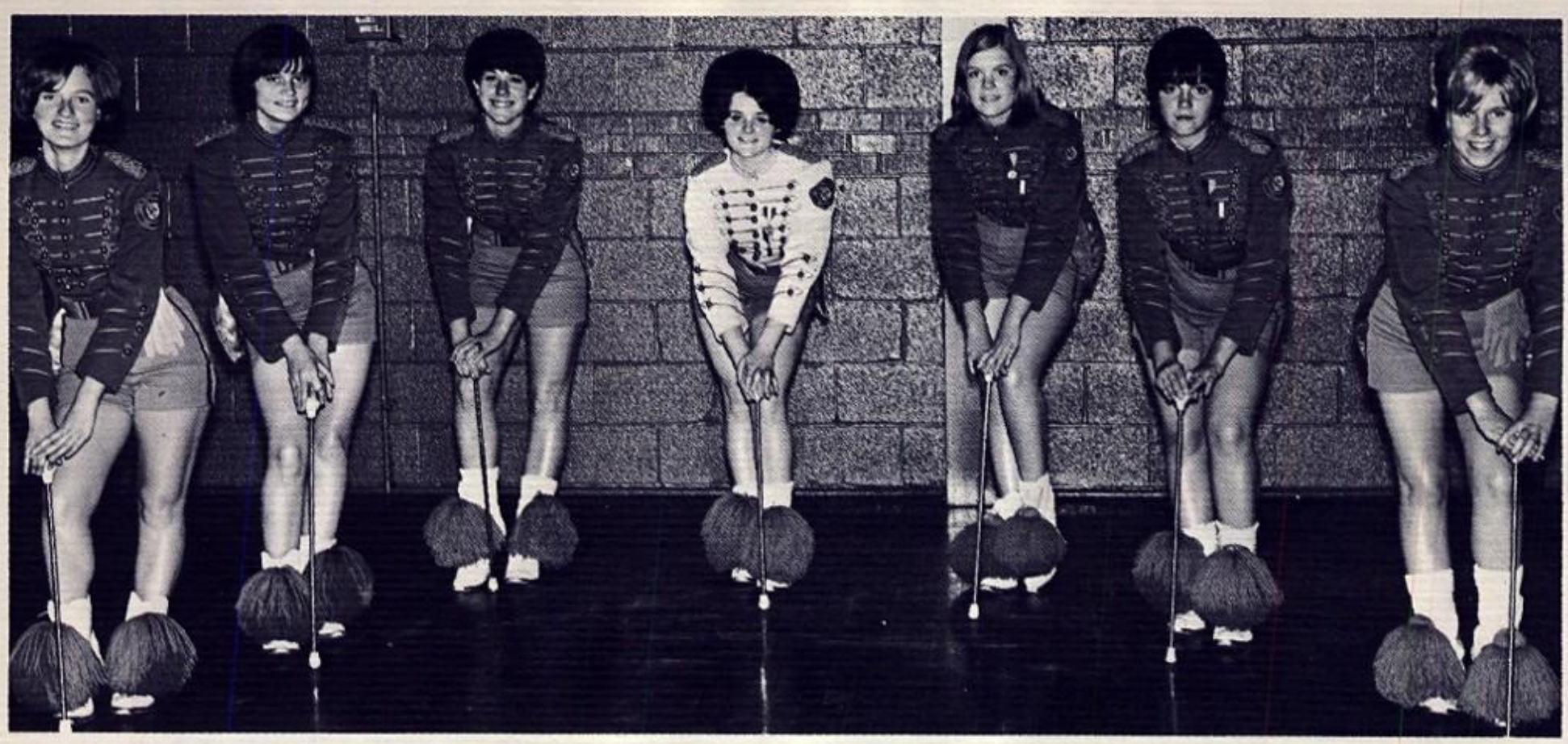

Becky Green, Patsy Jarrell, Geraldine Bailey, Vicky Bowling - Head, Becky Bohannon, Beverly Jarrell, Peggy Ferrell.

MAJORETTES ATTEND LOGAN FESTIVAL

VICKY BOWLING - Head
Senior

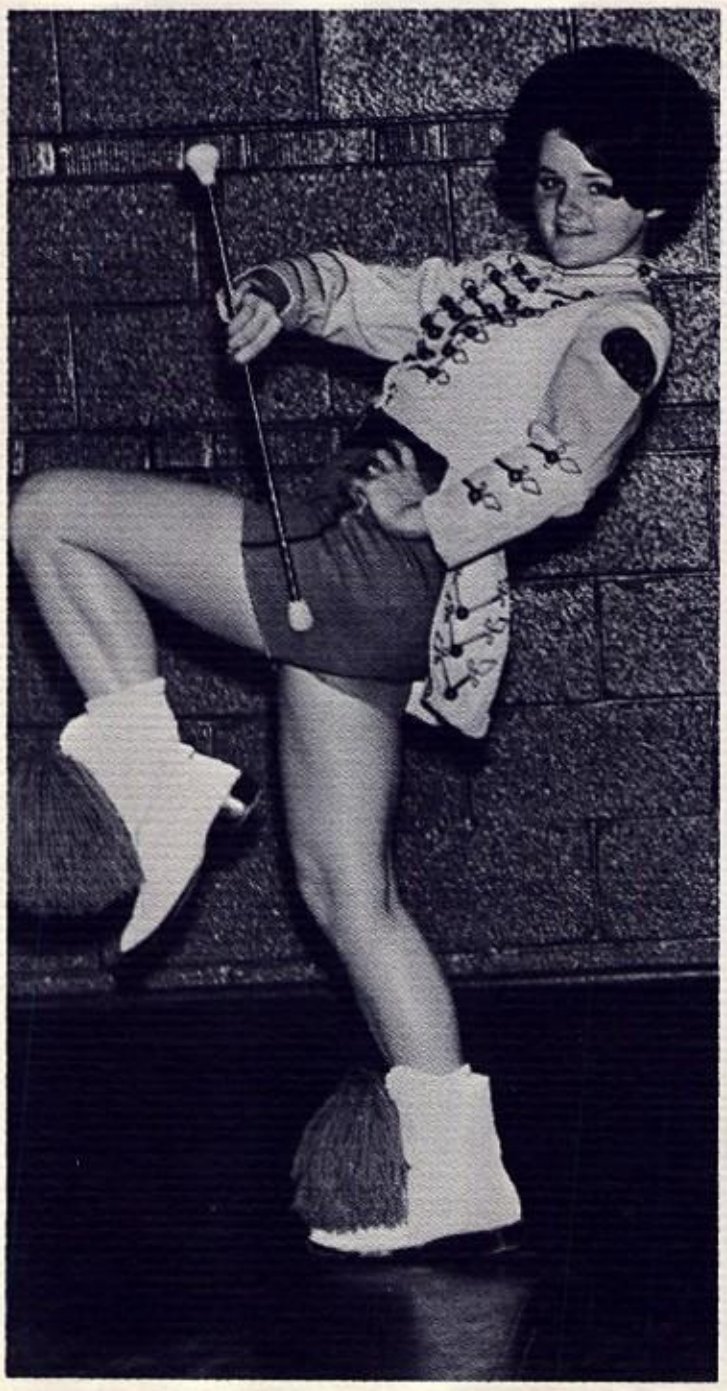

BEVERLY JARRELL
Sophomore

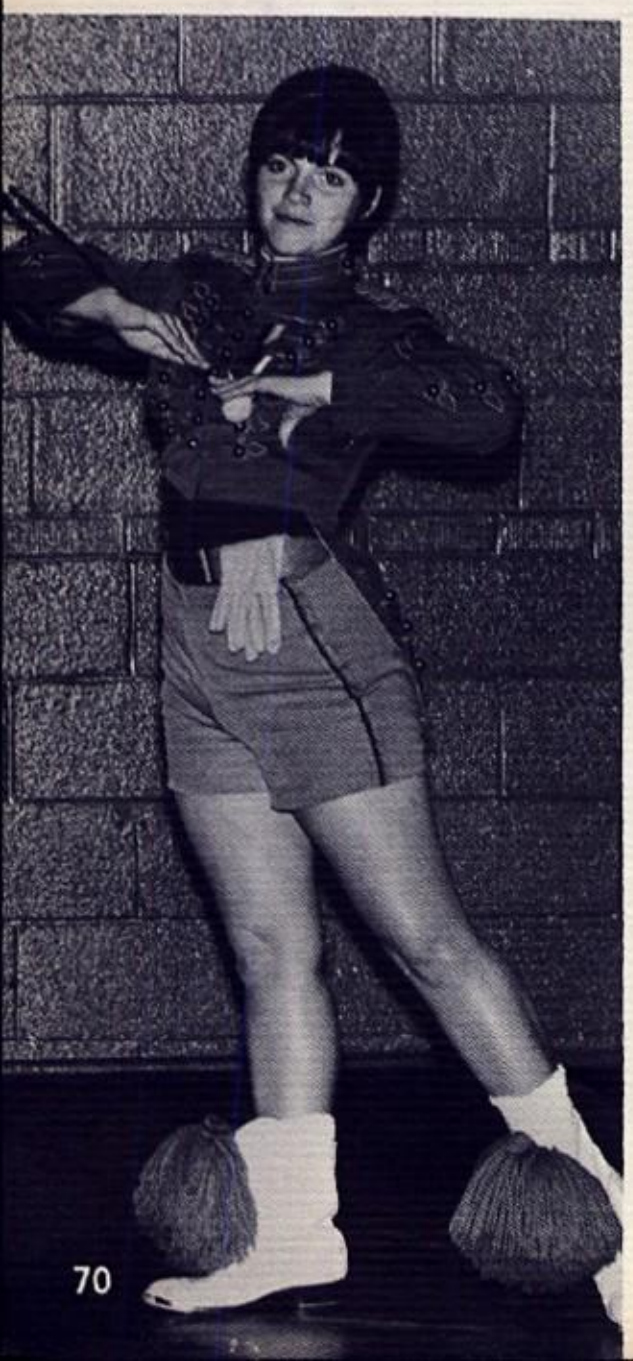

PATSY JARRELL
Sophomore

GERALDINE BAILEY
Senior

BECKY GREEN
Sophomore

PEGGY FERRELL
Freshman

BECKY BOHANNON
Sophomore

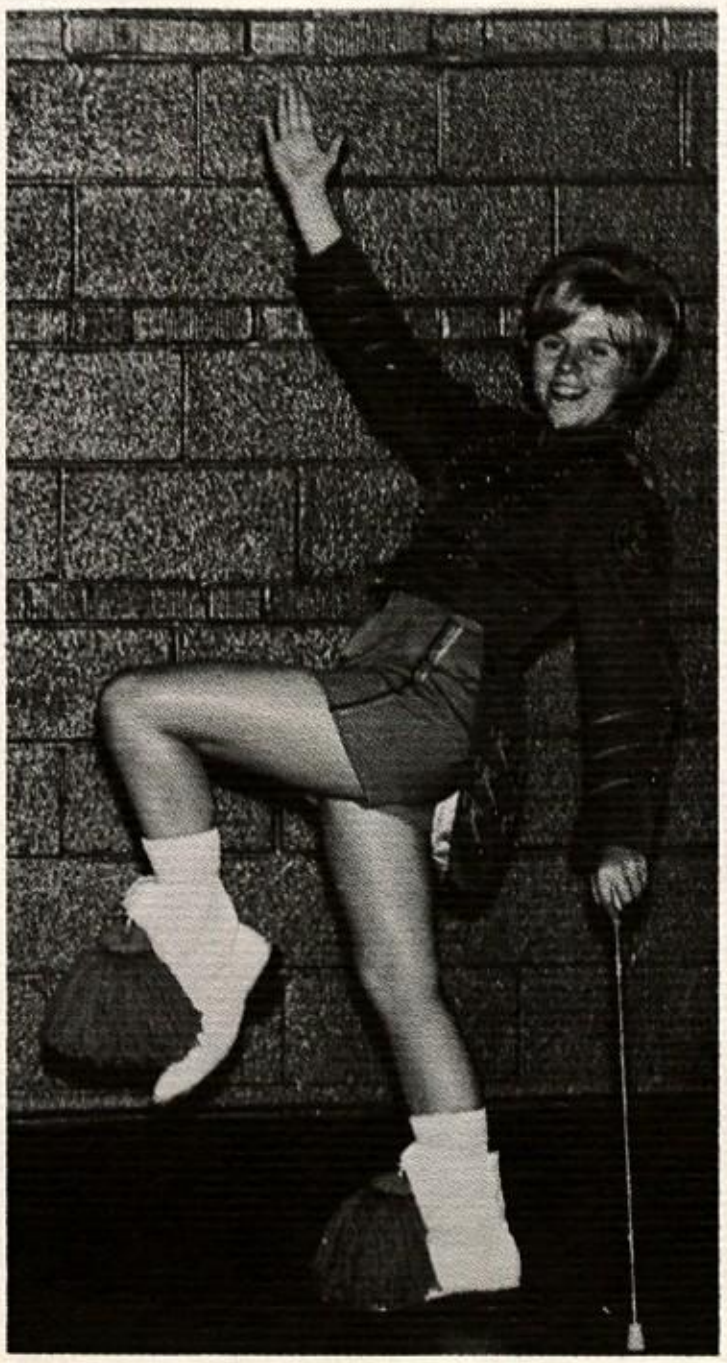

FUTURE NURSES: TRAINING TO AID INDIVIDUALS

FIRST ROW: Debbie Branham, Bonnie White, Nada Moore, Linda Wright, Brenda Sigmon, Barbara Nichols, Janie Linville, Glenda Woodie, Roberta Lambert. SECOND ROW: Donna Vint, Pam Tolbert, Teresa Crowl, Sharon Wooten, Becky Green, Drema Kinder, Patsy Jarrell, Kay Kinder, Daisy Harvey. THIRD ROW: Mrs. Walker, Delilah Kuhn, Karen Semanco, Diane Miller, Sharon Vickers, Mary Fannin, Debbie Ritchie. FOURTH ROW: Katherine Cook, Kathy Elswick, Linda Woodie, Barbara Rash, Mary Williams, Sharon Drennen.

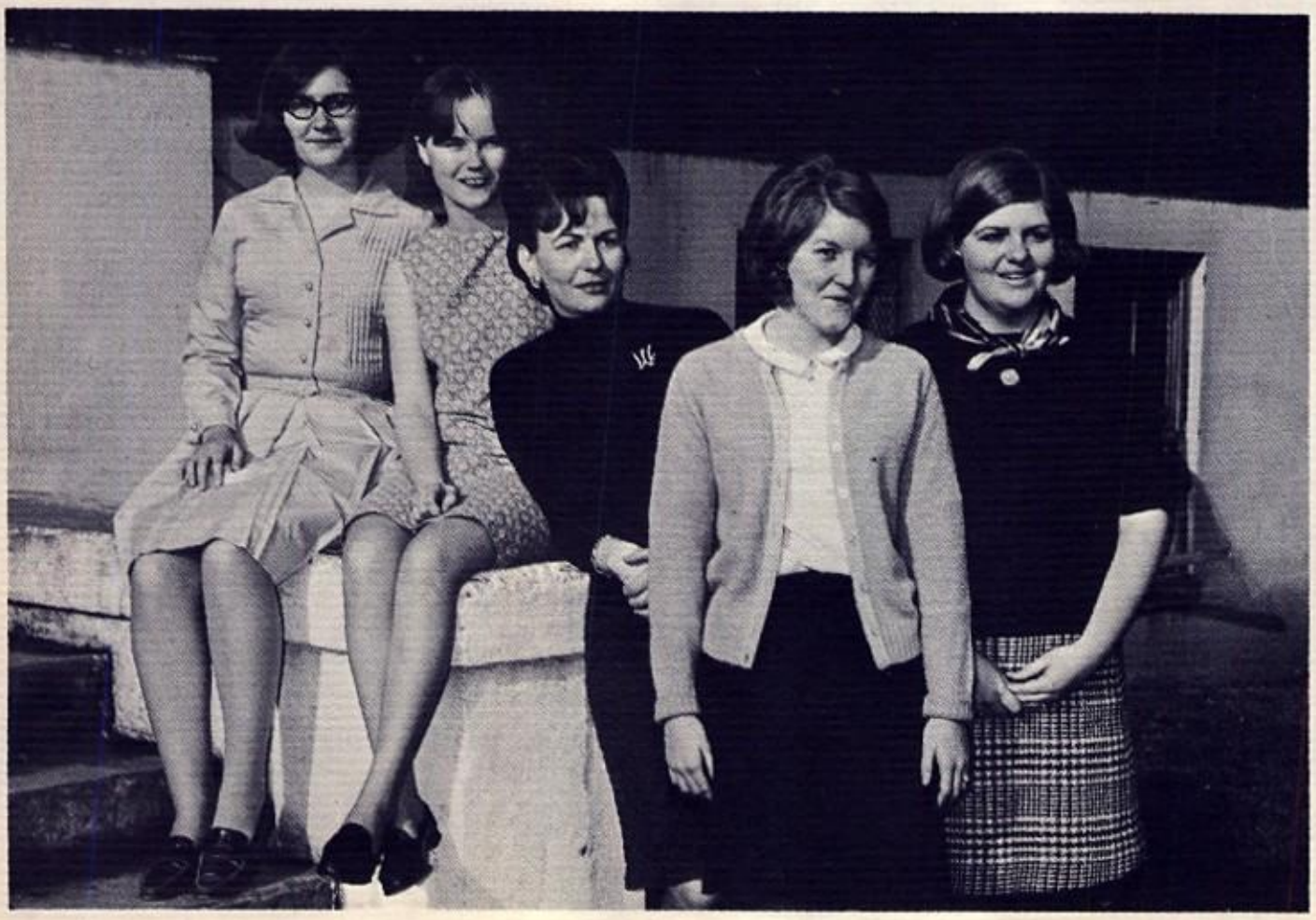

Vice-President,
Katherine Cook;

President,
Donna Vint;

Sponsor,
Mrs. Walker;

Treasurer,
Jane Jarrell;

Secretary,
Regina Robinette.

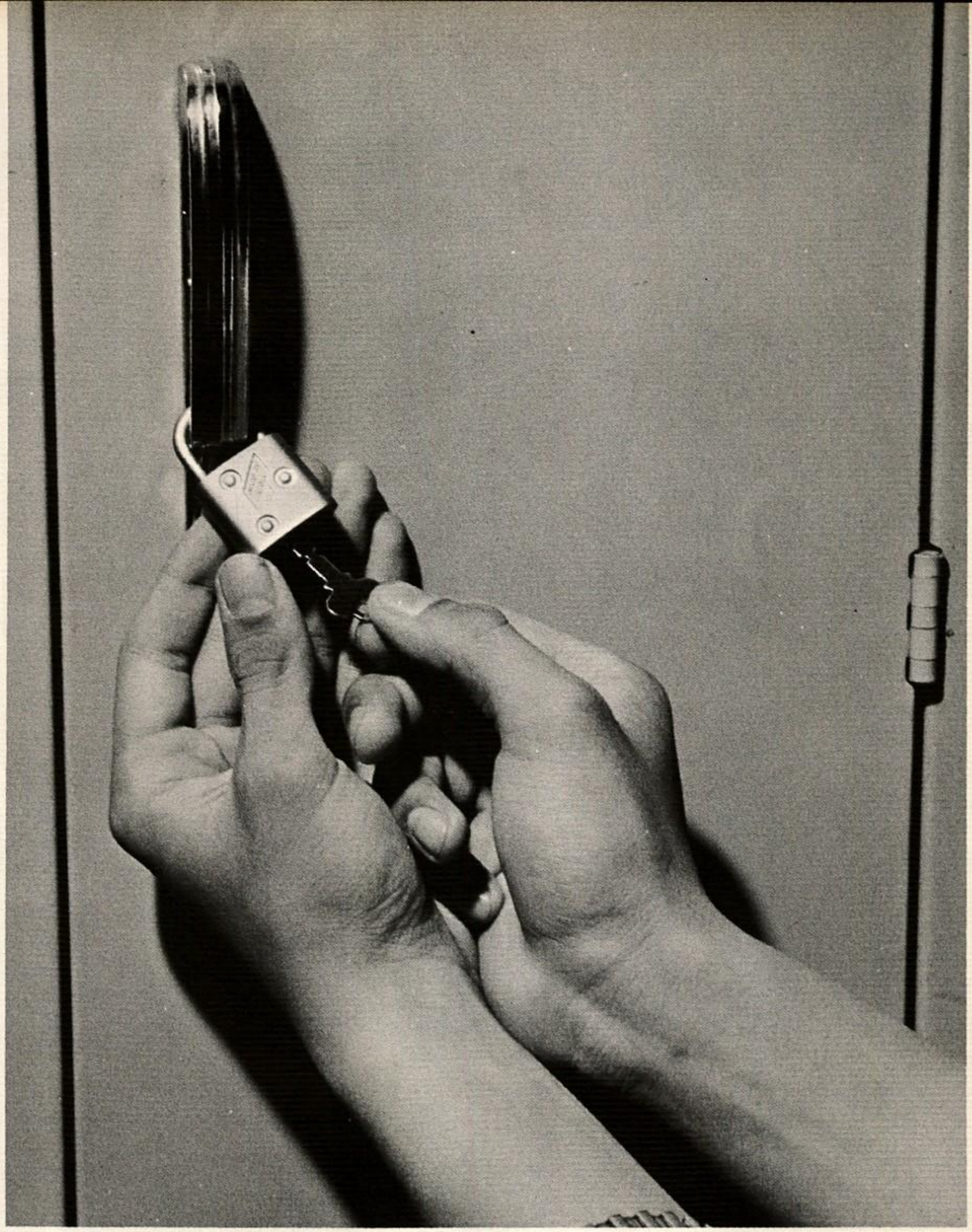

ATHLETICS

VARSITY CHEERLEADERS

JANE JARRELL
Senior

DIANE PHELPS
Senior

JUDY MAHONE
Senior

MARY FOSTER, Head
Senior

DIANA FLEMING
Junior

DENISE HARMON
Junior

J.V. CHEERLEADERS

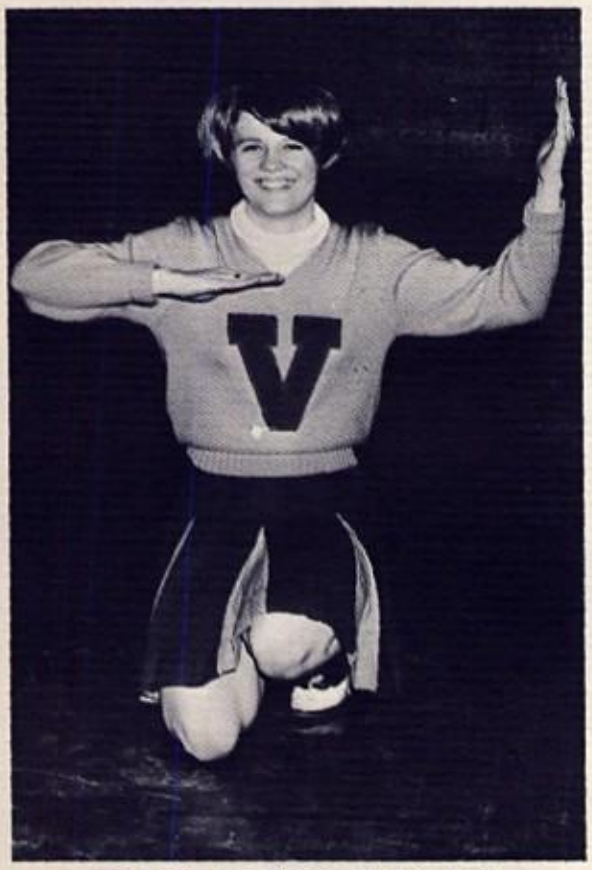

MARY FLEMING (HEAD)

We've got the boys on our team they're - Great

We've got the coach on our team he's - Great

We've got the spirit that a great team needs it's - Great

BULLDOGS GREAT!

VICKY KENNEDY

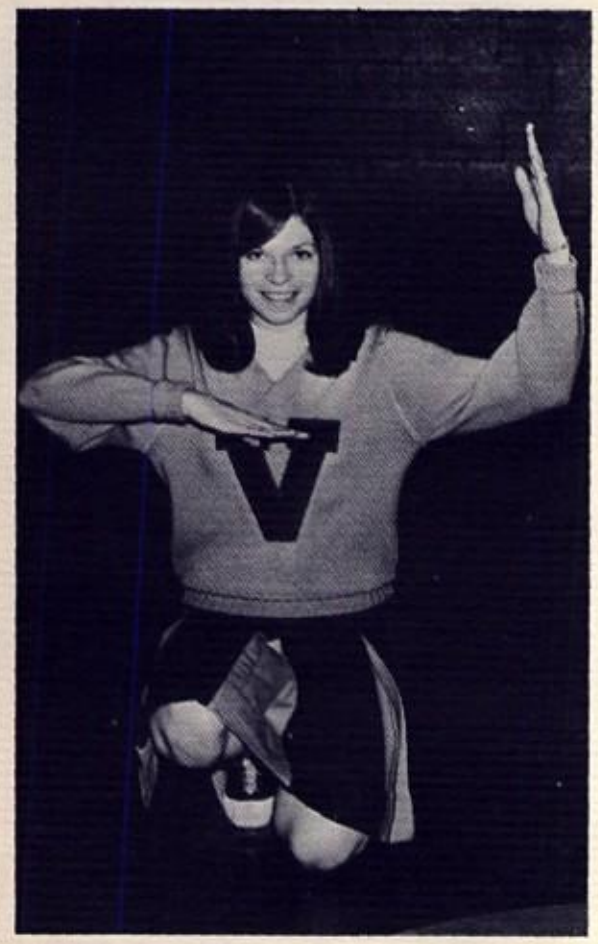

DEBBIE BRANHAM

LINDA WRIGHT

VARSITY CLUB

FIRST ROW: Coach Mann, Robert Castle, Steve Pauley, Rocky Walker, Dale Lyons, Robert Atkins, Robert Vickers. SECOND ROW: Donald Kuhn, Jerry Sexton, Keith Dyke, Gary Halstead, Steve Price, Ernie Kuhn, Manager.

MUCH OF OUR SCHOOL SPIRIT IS SPARKED BY OUR ATHLETES AND, CHEERLEADERS AND EACH PROUDLY WEARS HIS VARSITY LETTER.

NEW MEMBERS

SEATED: Mary Foster, Judy Mahone, Jane Jarrell. FIRST ROW: Coach Mann, Donald Jarrell, Jimmy Fannin, Paul Ball, Steve Crawford, Keith Dyke, Coach Harper. SECOND ROW: Bill Lynch, Paul Dalton, Tom Price, Joseph Green, Mike Curry.

VARSITY FOOTBALL

VARSITY

BOTTOM ROW: Jimmy Fannin, Donald Kuhn, Steve Pauley, Dale Lyons, Bill Lynch, Conway Terry, Steve Price, Robert Adkins, Donald Jarrell, Gary Halstead. MIDDLE ROW: Coach Kenny Mann, Barry Kirby, Larry Lynch, Joseph Green, Robert Castle, Paul Dalton, Paul Ball, Mike Curry, Keith Dyke, Rocky Walker. TOP ROW: Coach Harry Brown, Fred Conner, Doug Williams, Mike Miller, Tom Price, David Cook, Steve Crawford, Robert Vickers. Managers, Ernie Kuhn, Keith Fleming, Roger Beavers.

OFFENSE

LINE: Mike Curry, Gary Halstead, Robert Adkins, Donald Jarrell, Robert Vickers, Steve Price, Donald Kuhn. BACKFIELD: Robert Castle, Dale Lyons, Jimmy Fannin, Steve Pauley.

BULLDOGS 1968

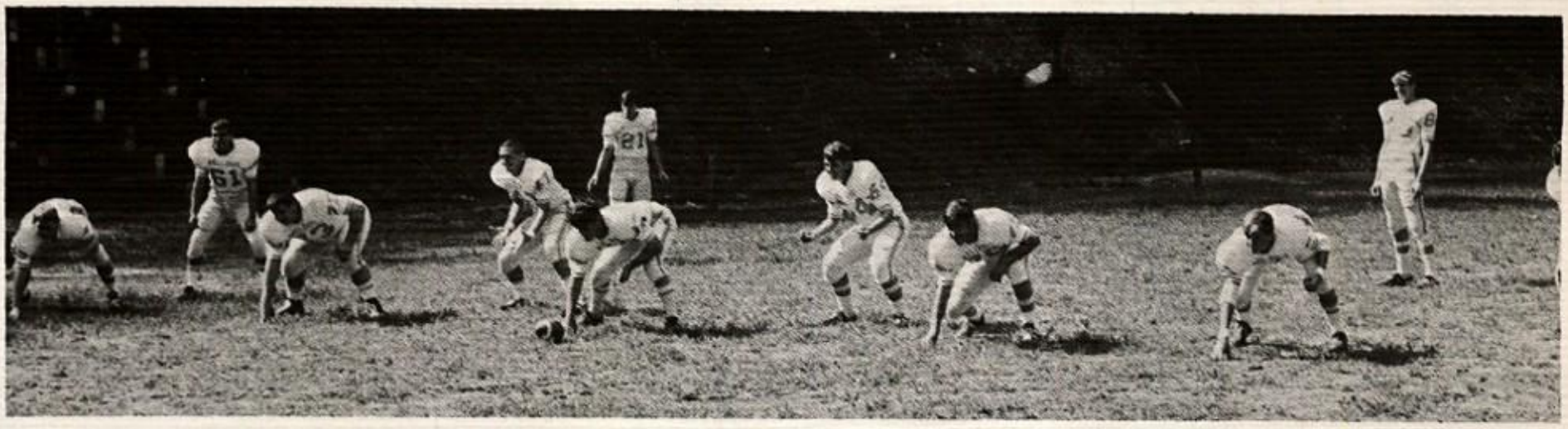

DEFENSE

LINE: Keith Dyke, Steve Price, Jimmy Fannin, Gary Halstead, Paul Dalton. LINEBACKERS: Conway Terry, Dale Lyons, Rocky Walker, Paul Ball. HALFBACKS: Steve Pauley, Donald Kuhn.

SENIORS

KNEELING: Bill Lynch, Conway Terry, Robert Adkins, Barry Kirby, Donald Jarrell, Robert Vickers, Fred Conner. STANDING: Donald Kuhn, Steve Price, Gary Halstead, Jimmy Fannin, Steve Pauley, Dale Lyons.

LEADERS OF THE PACK

Tackle: GARY HALSTEAD

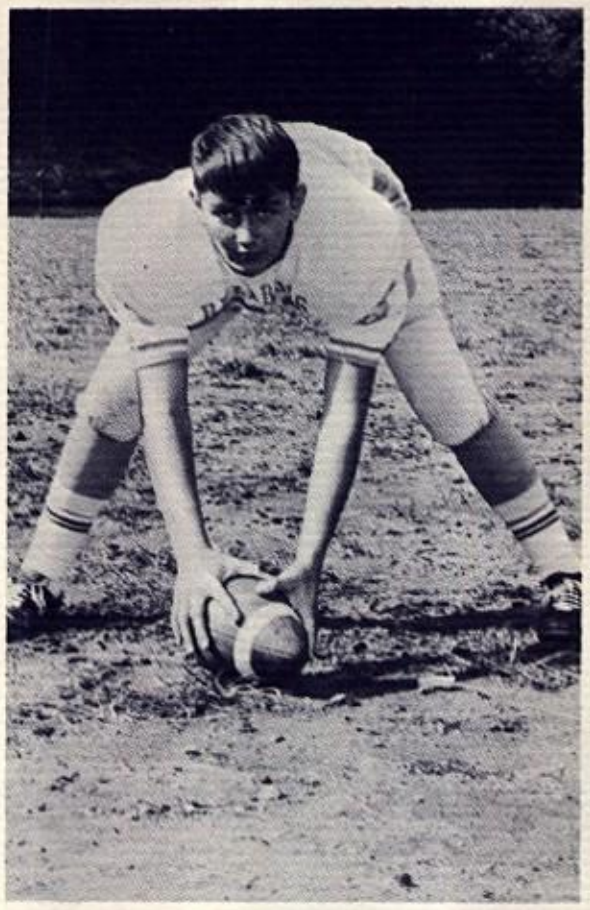

Center: DONALD JARRELL

Halfback: STEVE PAULEY

VAN HIGH FOOTBALL SCHEDULE 1968

Van		Opponent
0	Guyan Valley	7
0	Trap Hill	7
31	Marsh Fork	26
7	Sherman	13
20	Buffalo (Putnam)	19
	Homecoming	
7	Cedar Grove	39
19	Duval	20
33	Chapmanville	19
0	North Fork	41
16	Scott	37

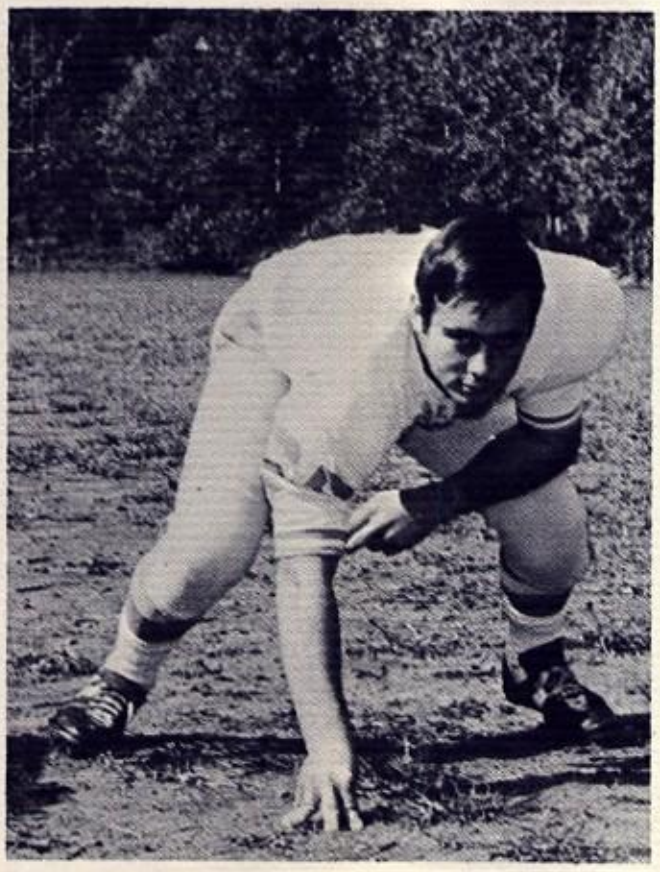

Guard: ROBERT VICKERS

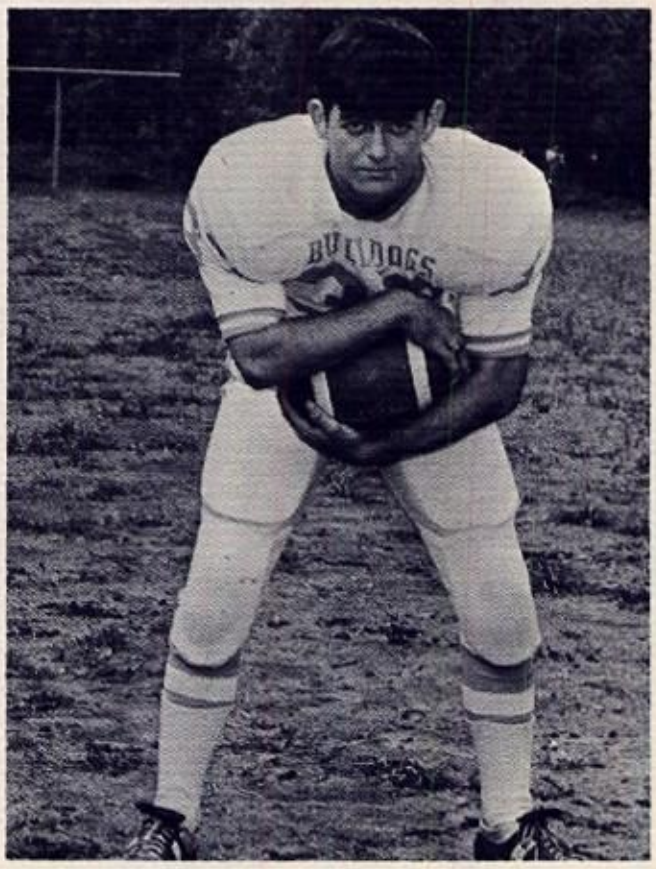

Fullback: JIMMY FANNIN

BULLDOGS ON THE MOVE

End: DONALD KUHN

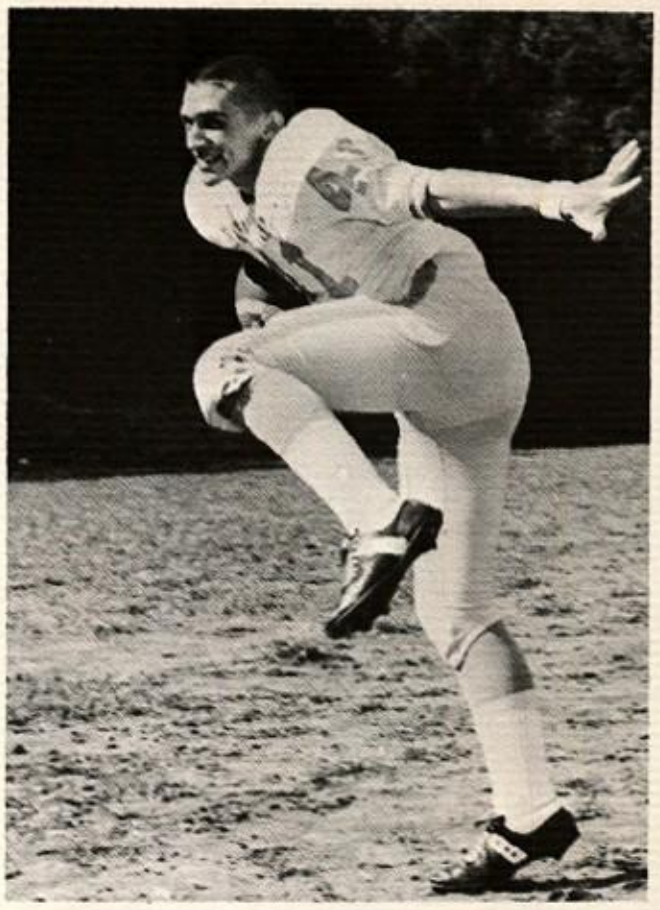

Halfback: DALE LYONS

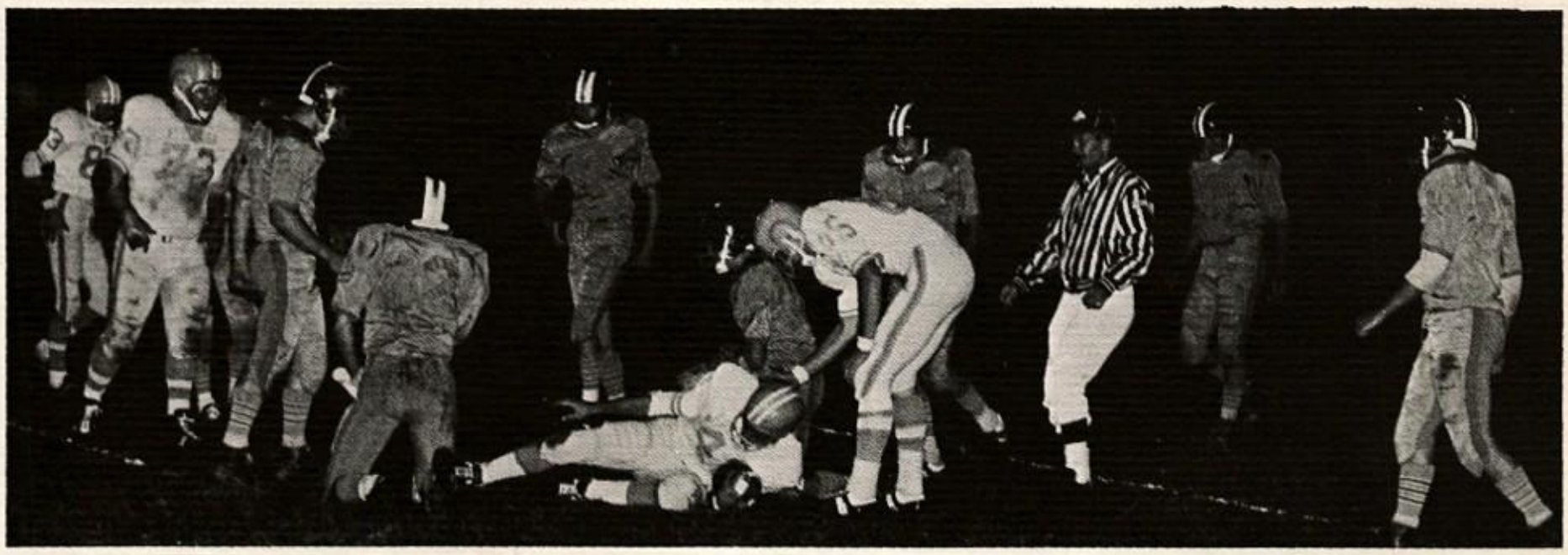

Dale gets first down against Buffalo-Putnam

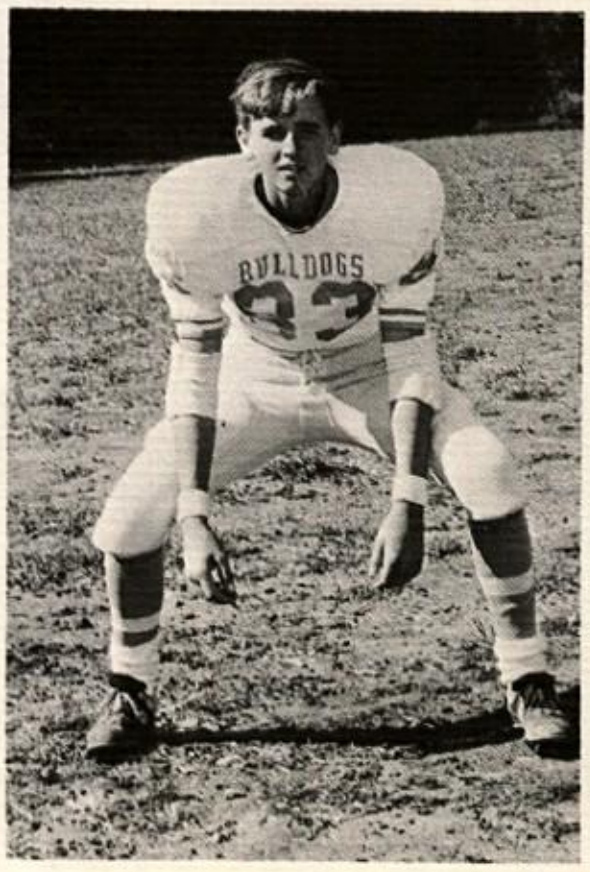

End: PAUL DALTON

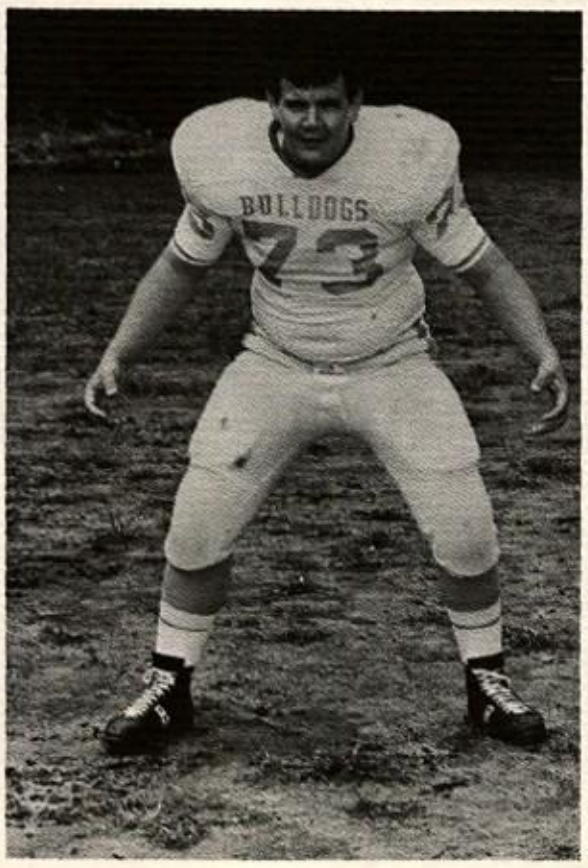

Tackle: STEVE PRICE

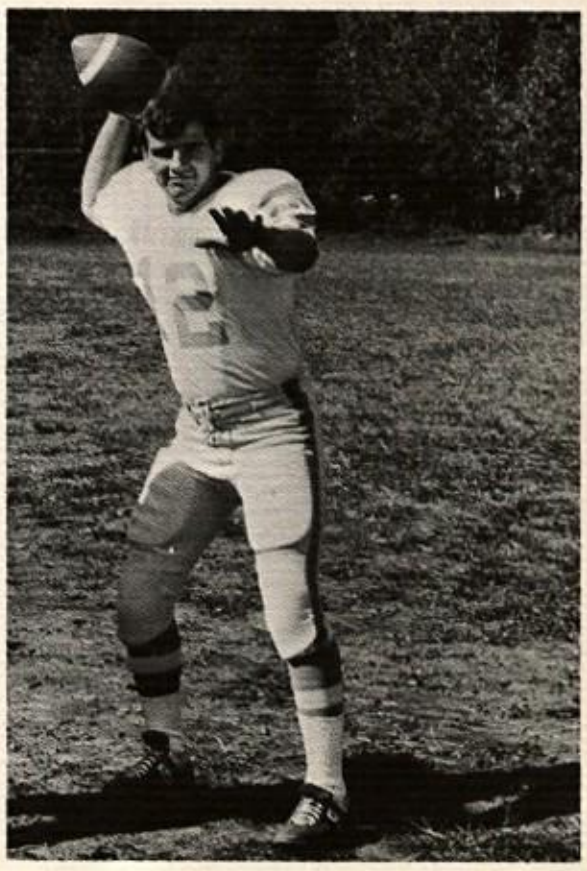

Quarterback: ROBERT CASTLE

FIRST VICTORY OVER SETH IN THIRTEEN YEARS

KNEELING: Coach Kenny Mann and Coach Lee Harper. BACK ROW: Mike Miller, Timmy Plogger, Dale Lyons, Steve Pauley, Mike Curry, Steve Sleboda, Donald Kuhn, Paul Dalton, Gary Halstead, Tom Price, Bill Lynch, and Paul Ball.

DALE LYONS, Captain

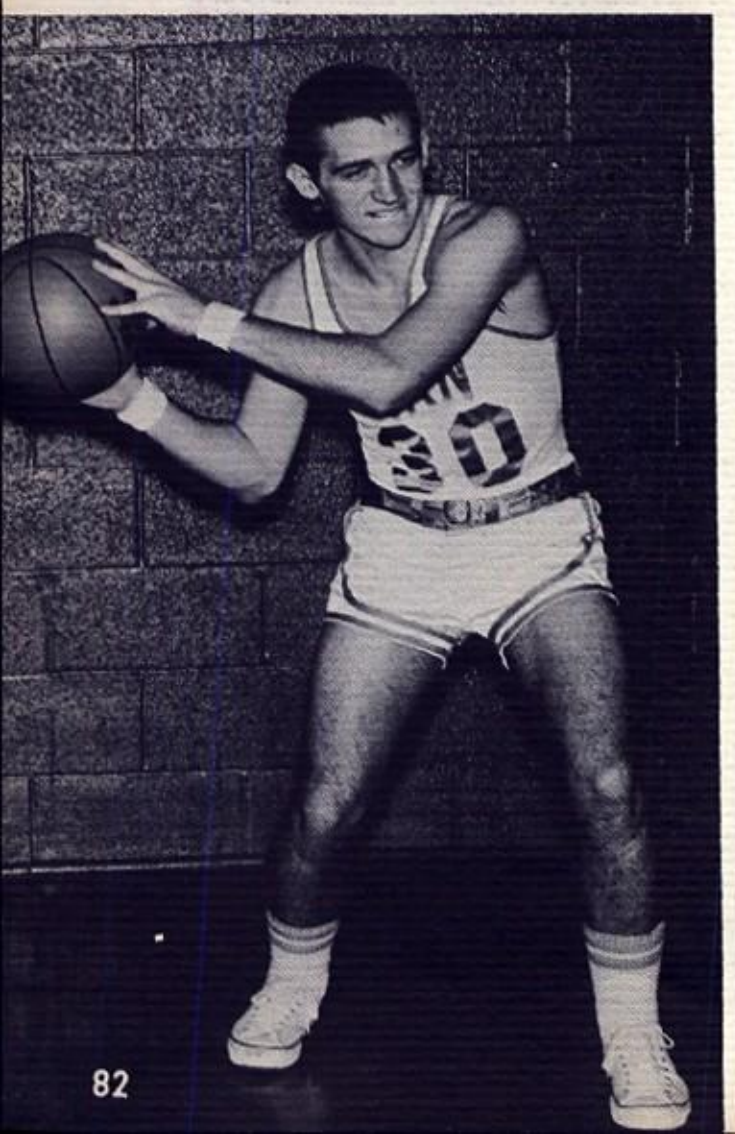

GARY HALSTEAD

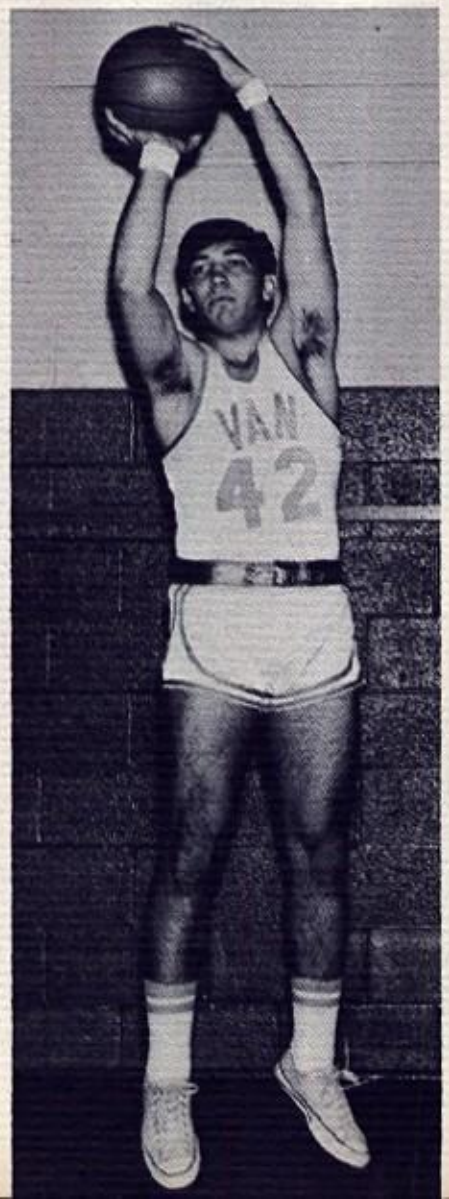

STEVE PAULEY

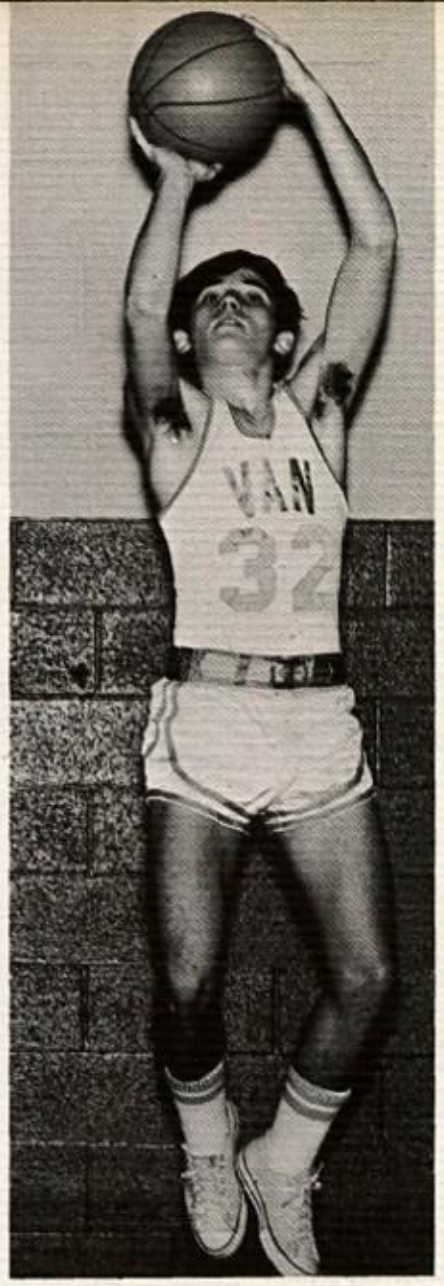

TIMMY PLOGGER

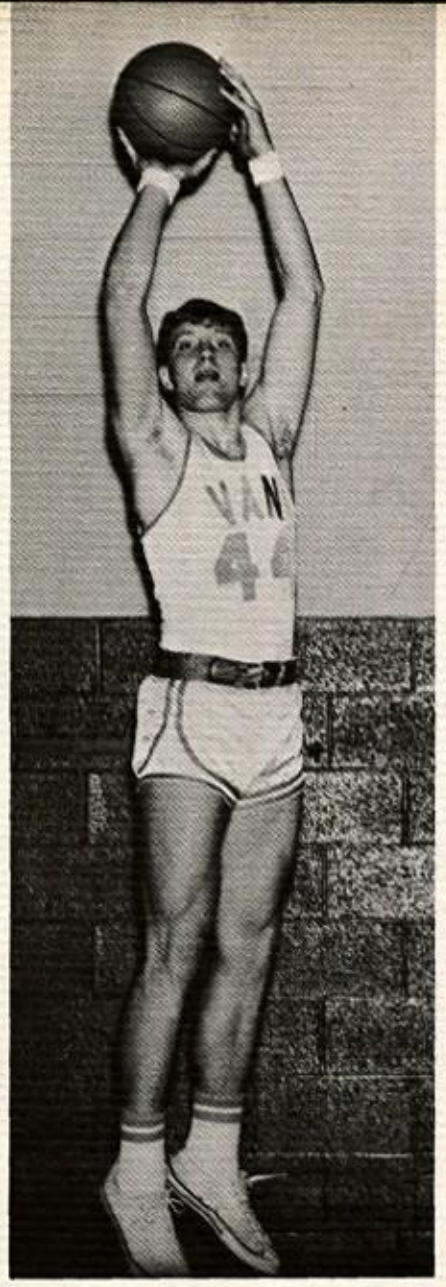

DONALD KUHN

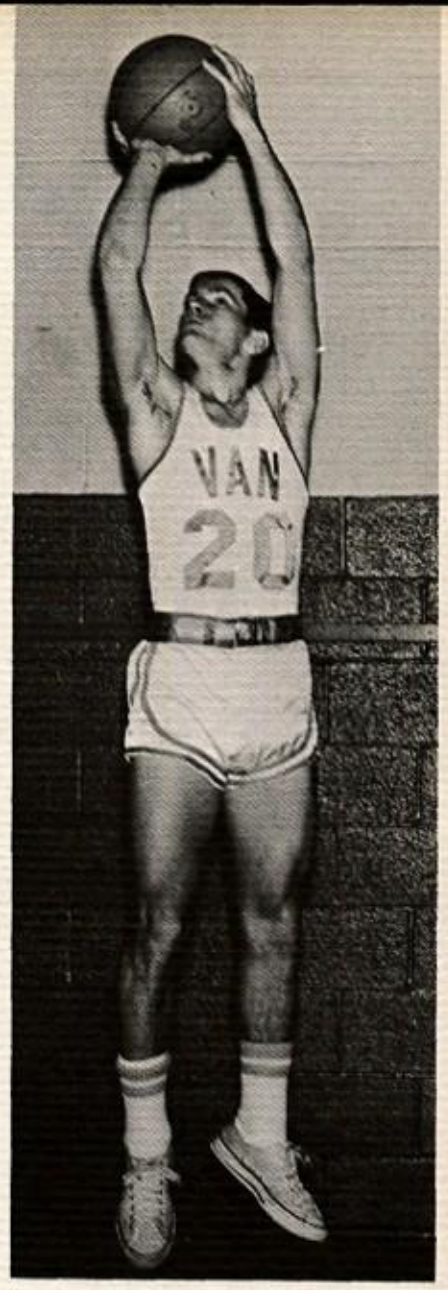

BILL LYNCH

HOMECOMING

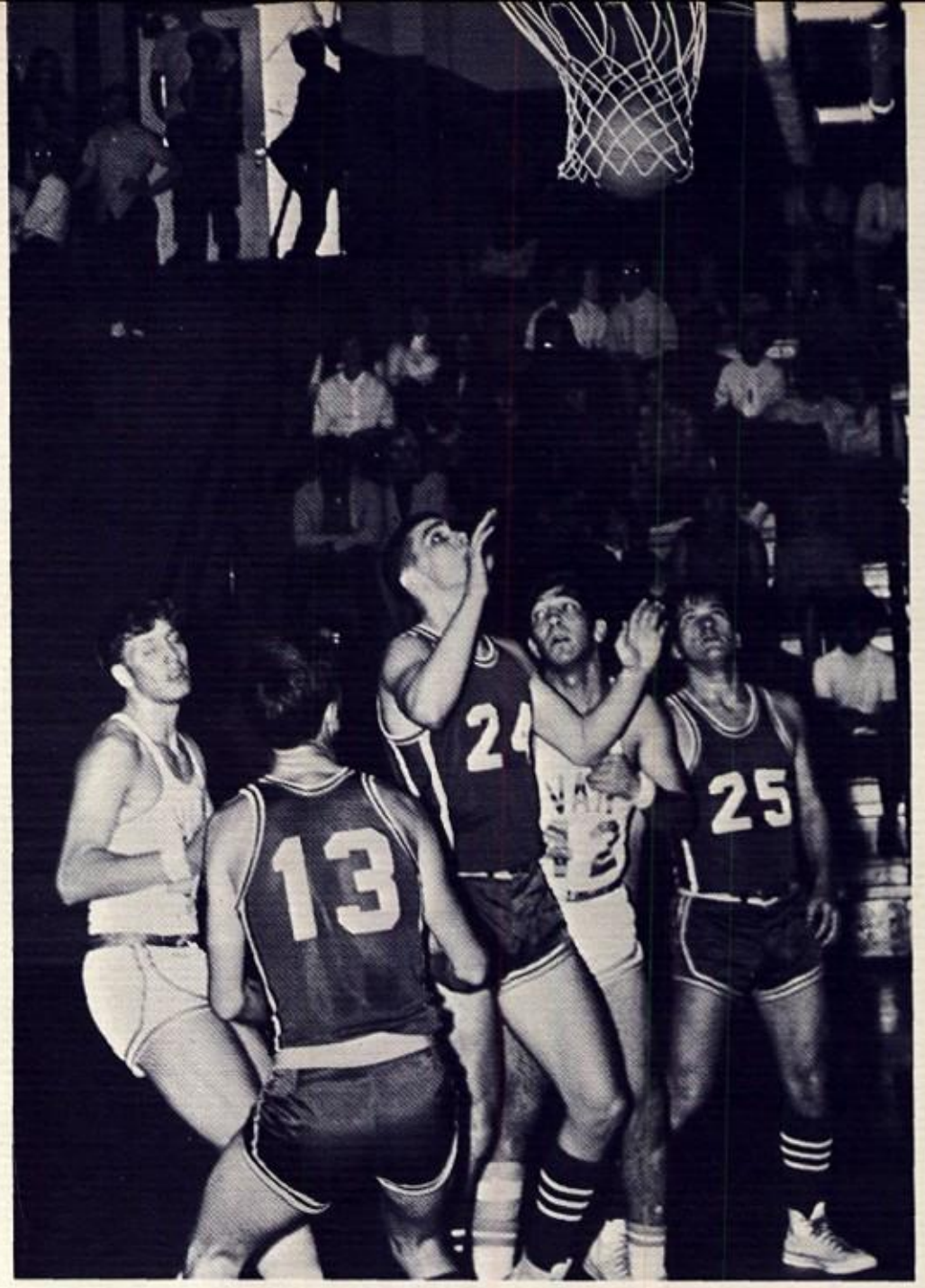

Van Varsity scores victory over Clearfork

Enthusiastically our cheerleaders lead the Bulldogs to victory, by demonstrating pep and school spirit.

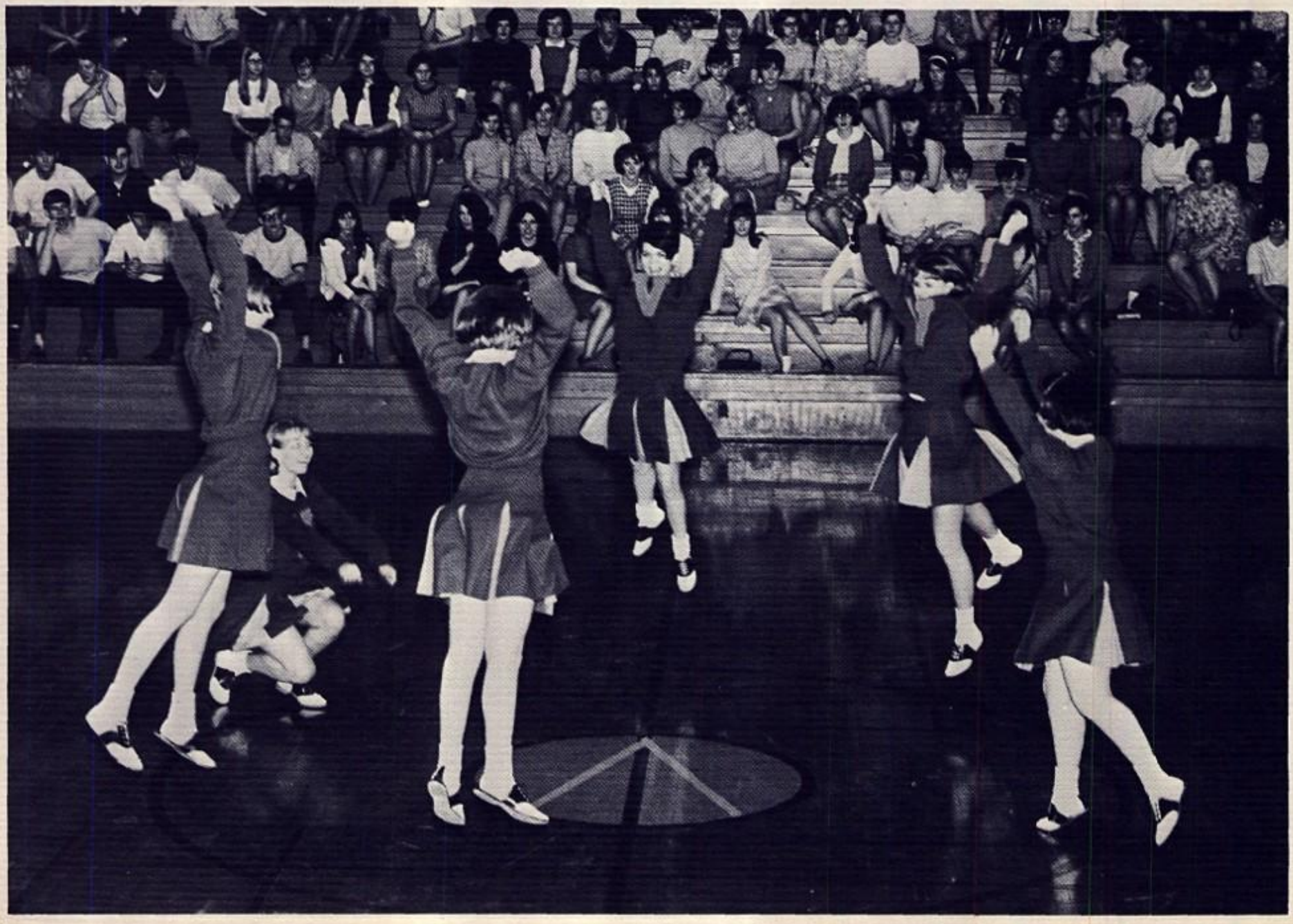

MOVIE SPECIALISTS

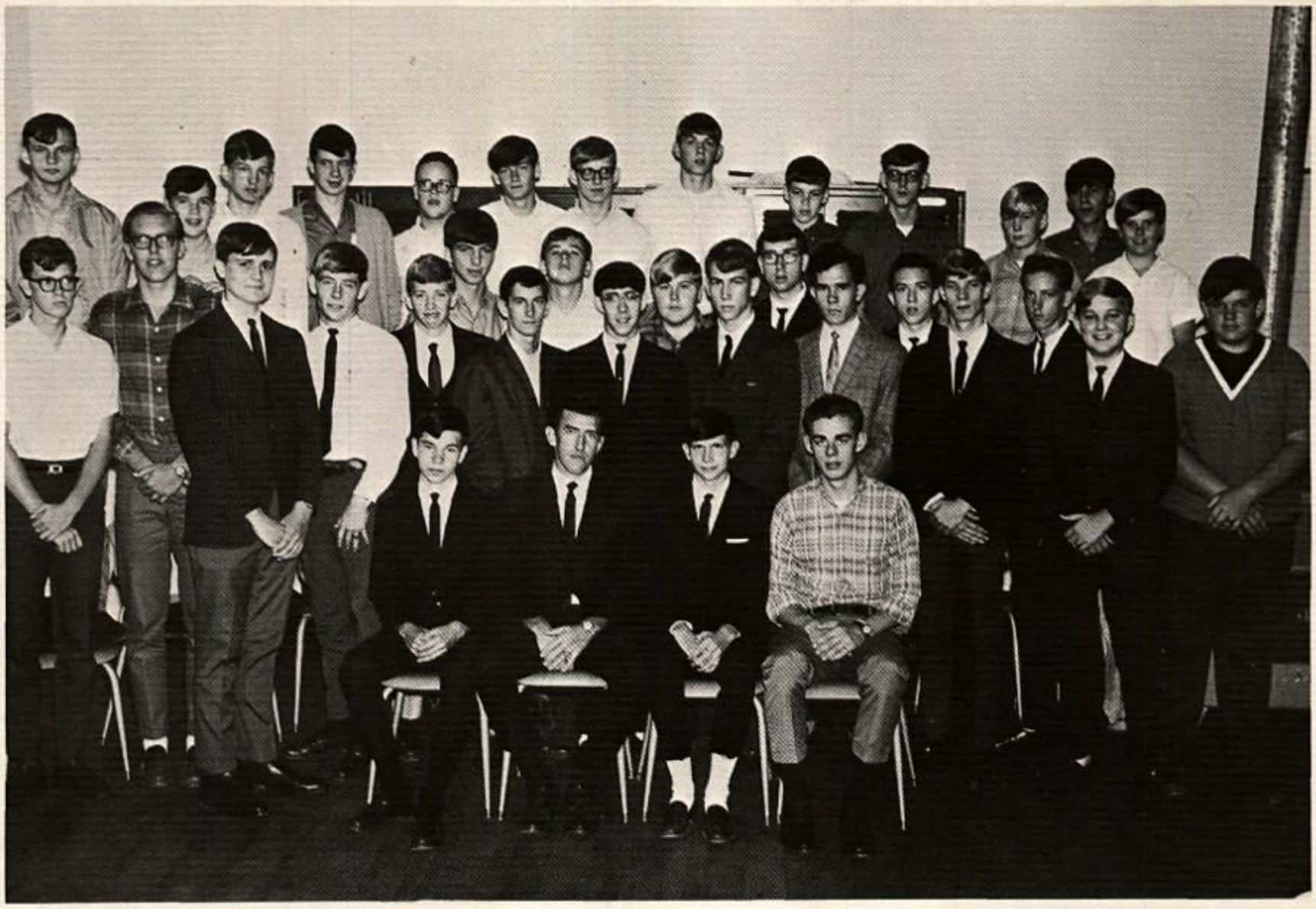

SEATED: Cecil Sharp: Vice-Pres., Mr. Wilson: Sponsor, Larry Woodie: Pres., Jerry Sexton: Sec.-Treas. 1st ROW: Bruce Workman, Keith Dyke, Fred Conner, Bill Lynch, Eddie Kincaid, Steve Burns, John Harmon, Joe Atha, Mark Smith, James Turner. 2nd ROW: Fred Newsome, Steve Sleboda, Randy Bletham, Paul Dalton, Donnie Vint, Billy Cocheran, Windell Harvey, Donald Adkins. 3rd ROW: Milford Maynard, Roger Beaver, Edward Newsome, Douglas Castle, Buddy Snodgrass, Tom Price, Steve Crawford, Larry Turner, Johnny Sharp, Dale Jarrell, Timmy Toler, Johnny Williams.

Mr. Wilson demonstrating how to operate the movie projector.

GOOD FOOD AND PLEASANT SURROUNDINGS

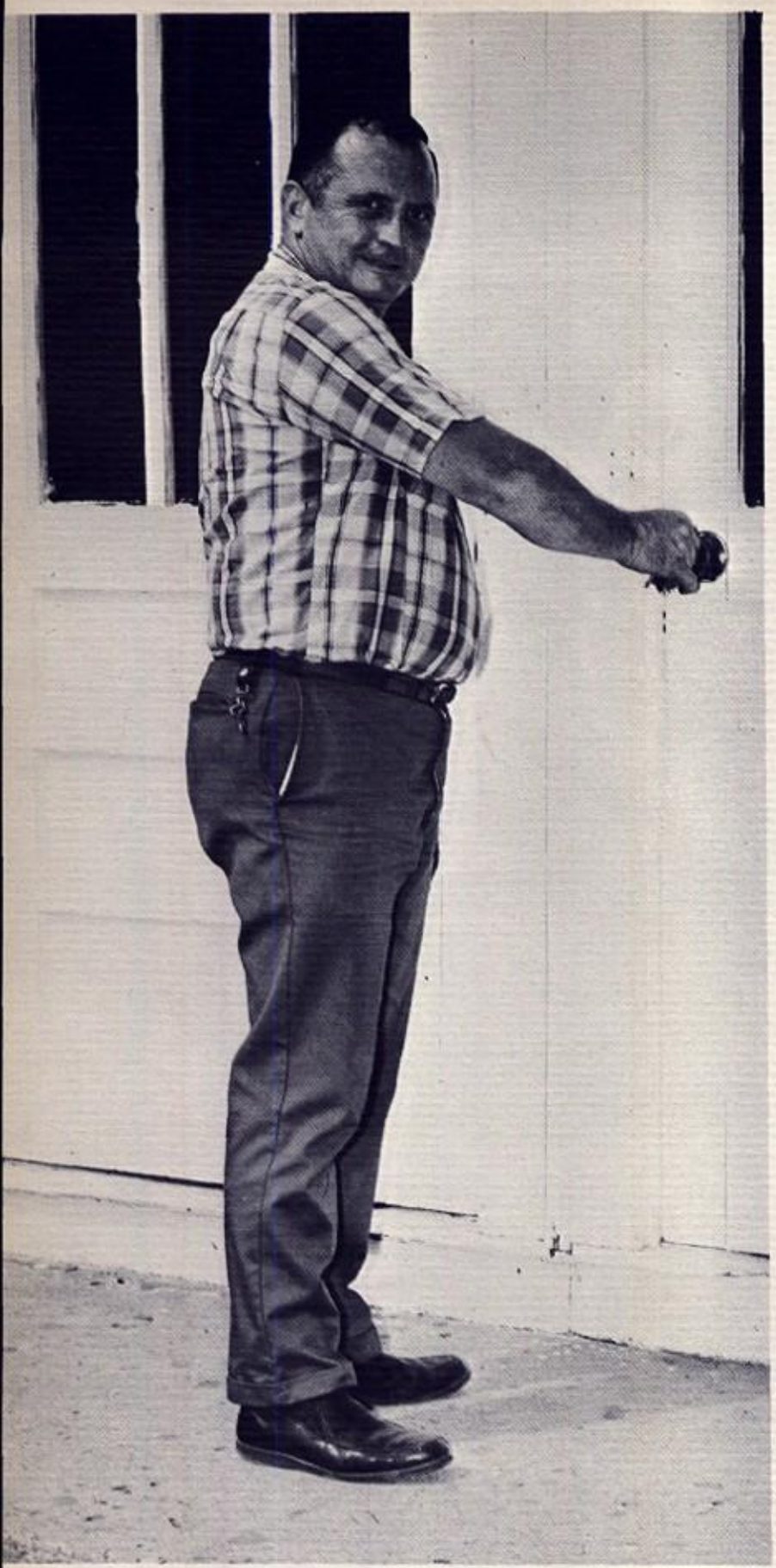

EARL GREENE: HEAD JANITOR

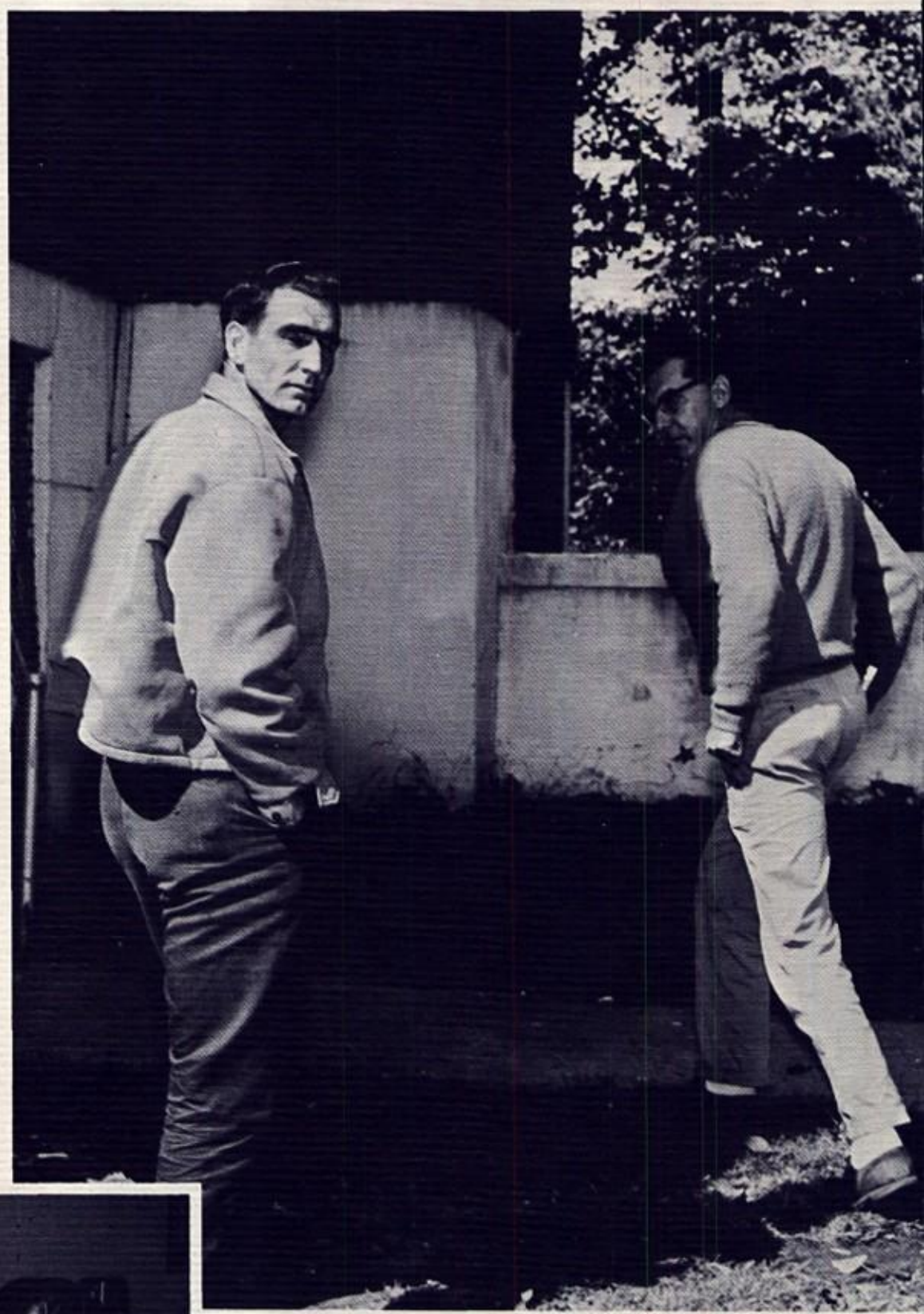

STERLING WHITE and WOODROW TOATH: Assistant Janitors.

MRS. VIVIAN WORKMAN prepares delicious meals daily for 100.

ACTIVITIES

"A GOOD EXAMPLE IS THE BEST SERMON"

THOMAS FULLER

At the Thirty Ninth Annual Commencement, June 10, 1968, Mr. Jim Carlen, the speaker, brought out the importance of discipline as well as love in molding the character of our youth.

The secret of Mr. Carlen's success, as one of the youngest major college coaches in the country, is his ability to "get with people."

"RELIGION IS THE BASIS OF CIVIL SOCIETY"

EDMUND BURK

Reverend R. H. Kennedy, speaker for the Baccalaureate Service.

The Lions Club Scholarship Recipients: Ada Rash, James Sexton, and Deborah Cook.

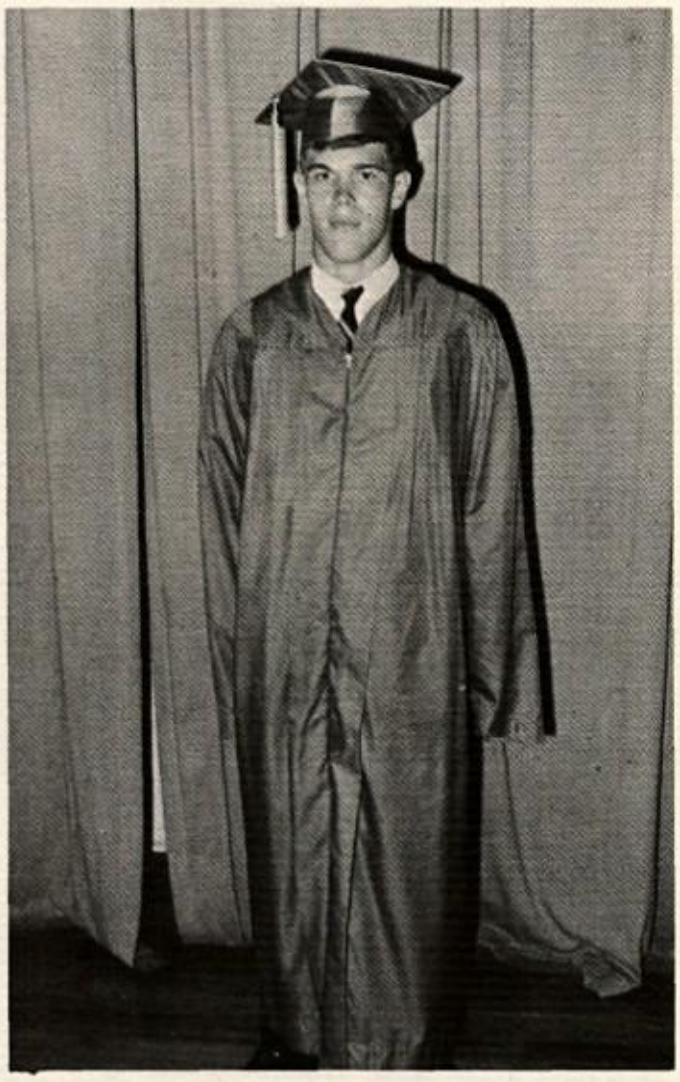

Steve Fleming received the E. A. Bradley Citizenship Award and the West Virginia University Grant-in-Aid Scholarship.

Patricia Carroll was Saluatorian and won the Westmoreland Coal Company Scholarship.

"KNOWLEDGE IS THE FOOD OF THE SOUL"
PLATO

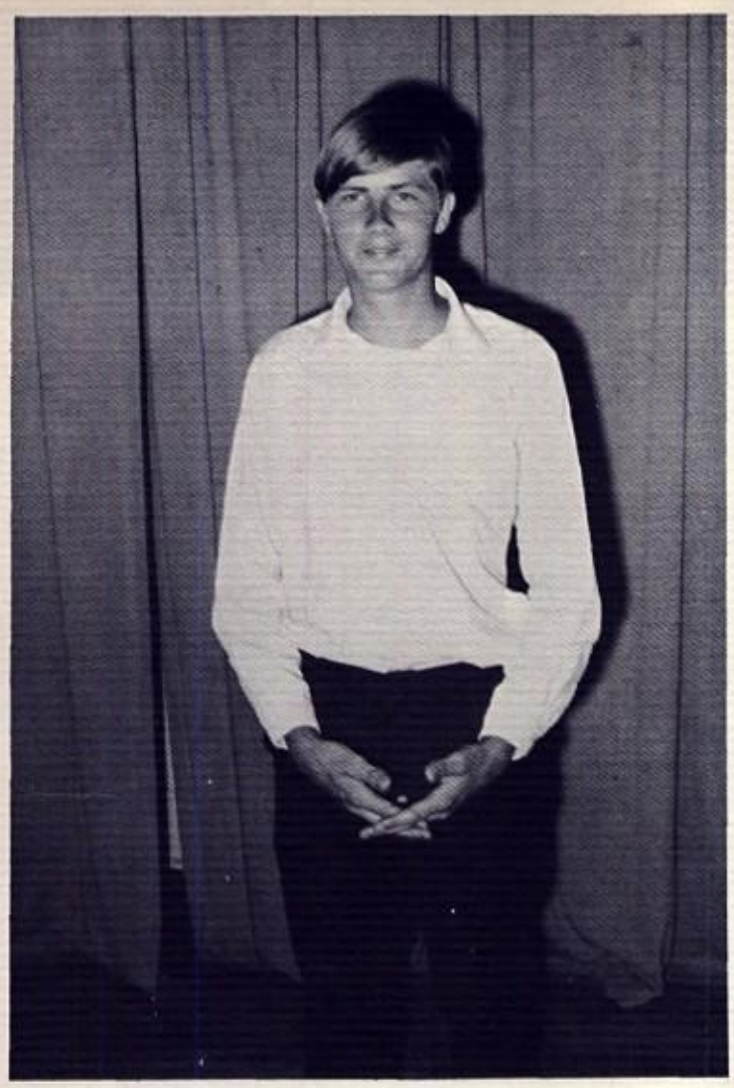

Danny Vint received the Glenville State Music Scholarship.

David Price: Recipient of William W. Windon, Jr., Athlete of the Year Award.

Co-Validictorians: Ruth Beavers and Jean Peters. The coveted Student of the Year Award went to Ruth.

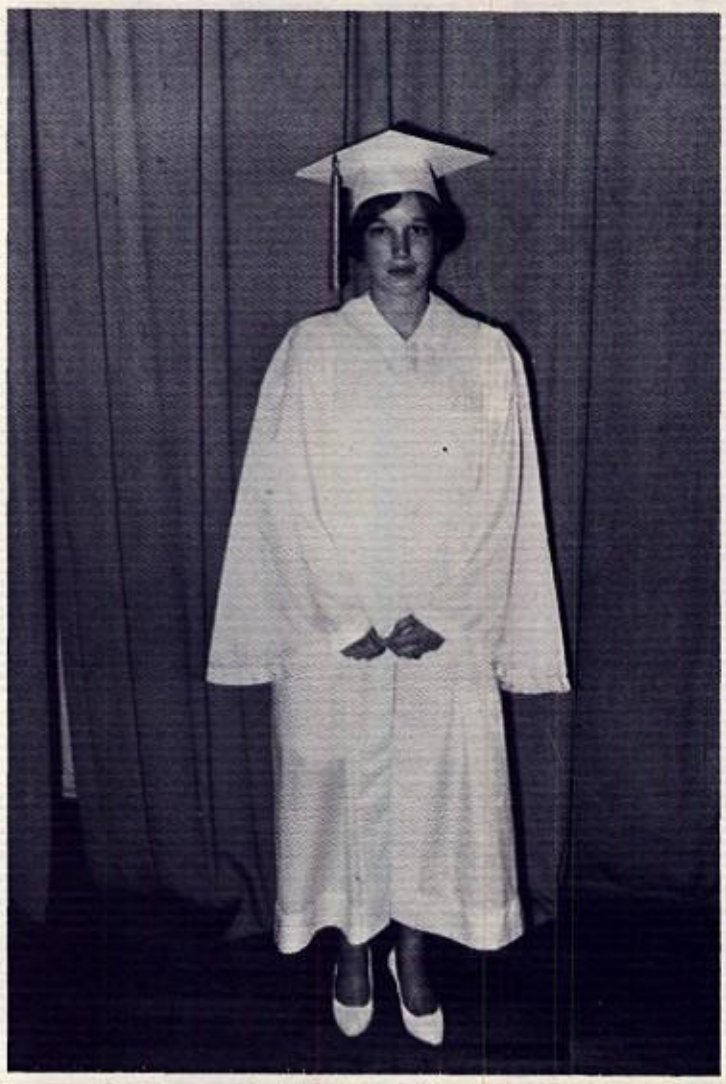

Jo Ann Jarrell received the Boone County Co-Op Scholarship.

ACHIEVEMENT — KEY TO SUCCESS

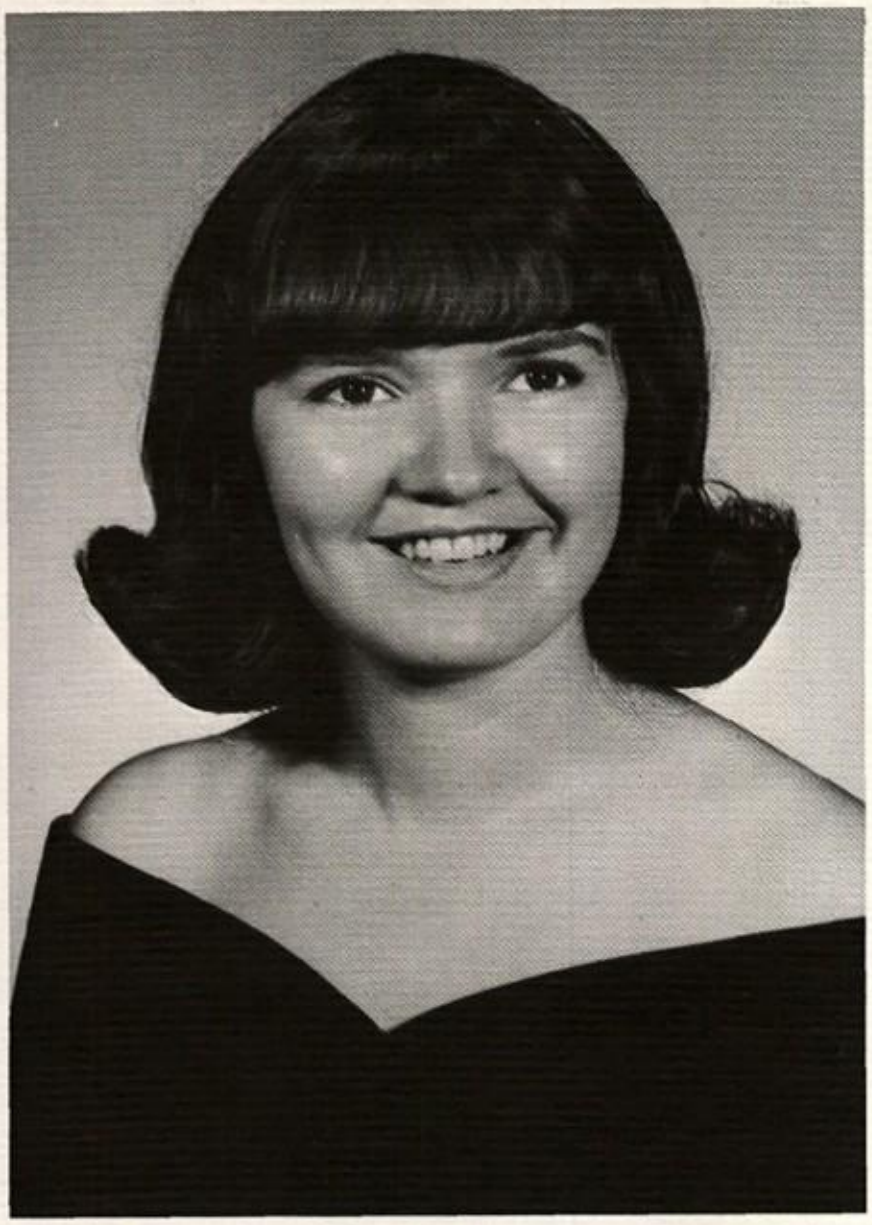

RHONDA SUE GREEN

Rhonda Green, with a perfect 4.0 average, is an excellent choice for Valedictorian. She has been a member of the National Honor Society for two years and is Treasurer of the Senior Class. She attended the Honor Banquet in her Sophomore and Junior years and won awards in English, Home Economics, History, and Business Courses.

Becky Burns and Deanna Stevenson, with identical averages of 3.8, were selected as Co-Salutatorians. Jewell has been a member of the National Honor Society two years and is a representative on the Student Council. Deanna and Becky are members of the Future Teachers Club and have attended the Honor Banquet as Sophomores and Juniors, receiving awards in Biology and Mathematics.

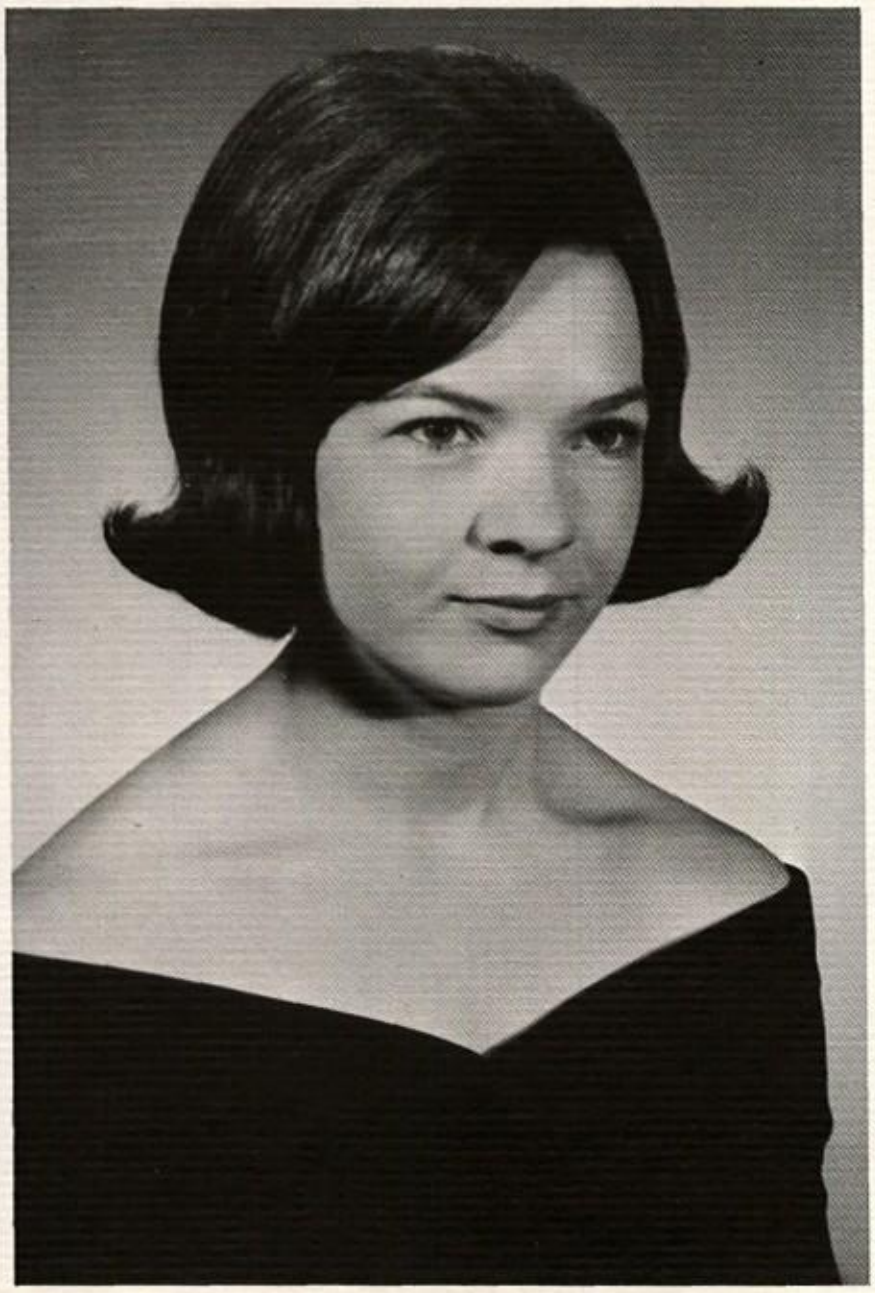

JEWELL REBECCA BURNS

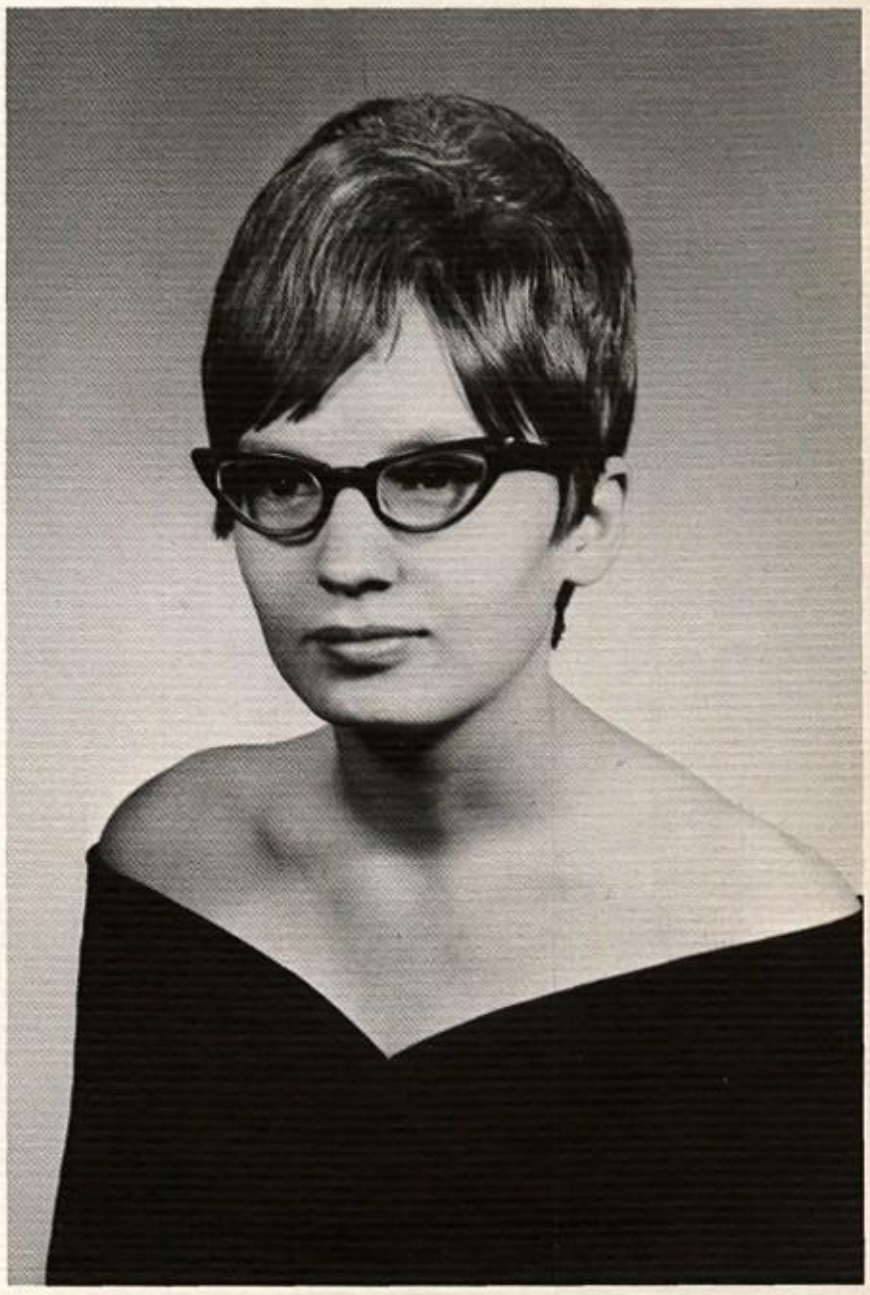

DEANNA KAREN STEVENSON

SKILL OBTAINED THROUGH PARTICIPATION

Robert Castle and Nancy Green attended the JUNIOR EXECUTIVE COUNCIL, held in Morgantown, March, 1969.

Keith Dyke and Zella Higginbotham went to Charleston for KNOW YOUR STATE GOVERNMENT DAY, March 3, 1969.

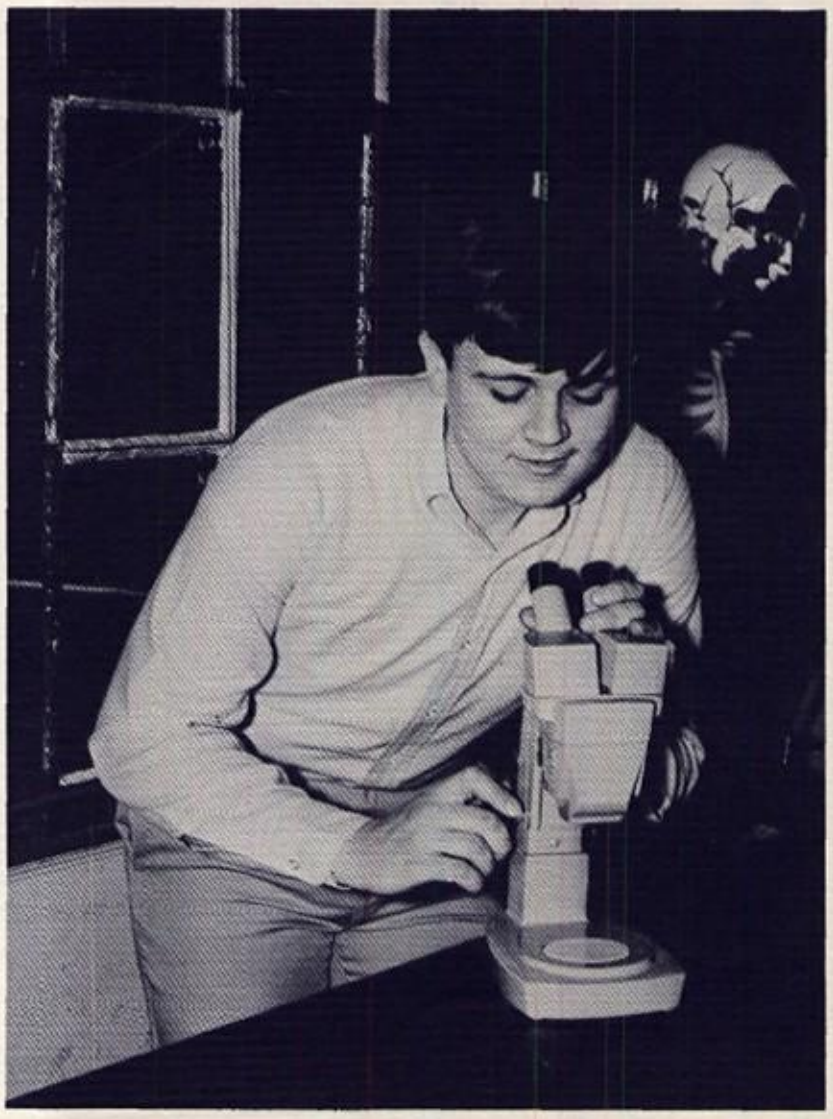

Bruce Workman represented Van at the SCIENCE SYMPOSIUM in Morgantown, April, 1969.

Robert Castle, Nancy Green and Steve Pauley were chosen by the OUTSTANDING TEENAGERS of AMERICA FOUNDATION as Van High's participants.

Congratulations class of '69

DIPLOMAS TODAY! TOMORROW THE WORLD

You now stand on the threshold of an exciting and challenging new world. May you seize this opportunity to go forward with courage and understanding into a better tomorrow . . . a time of peace and prosperity for you and for everyone, everywhere.. Decide now what your future will be and where you will go in this world. Your whole lifetime depends on the decision you make today. Good Luck!

Island Creek Stores

Compliments of

THE DUGOUT

JAMES "PAT" JARRELL

Barrett, W. Va. 247-9206

Shop at **PEARL PRICE'S GROCERY**

Barrett, West Virginia
Phone 247-6482

Compliments of

JANET'S DINER

Wharton, West Virginia
Phone 247-9900

ELIZABETH'S BEAUTY SHOP

Wharton, West Virginia

Phone 247-6647

"Beauty is our Business"

Compliments of

BOONE OIL COMPANY

Ashland Distributor
Madison, W. Va.
Phone 369-3081

Friendliest Teachers

MEMORIES OF

S. Gould

S. Pauley

K. Perry

C. Elam

D. Lyons

G. Halstead

D. Whitmore

A. Perry

C. Sharp

C. Pennington

C. Elkins

B. Kirby

D. Vint

K. Cook

D. Kuhn

S. Branham

E. J. Jarrell

J. Harmon

D. Scalf

P. Middaugh

R. Vickers

D. Jarrell

P. Cook

R. Robinette

W. Harvey

C. Terry

DAYS GONE BY

P. Ramsey

J. Mahone

E. Price

B. Lynch

B. Workman

B. Cocheran

M. Smith

R. Wright

L. Richards

W. Moore

D. Stevenson

K. Vickers

D. Keffer

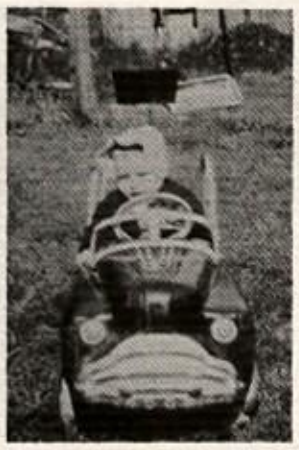
G. Burns

R. Green

D. Creska

K. J. Jarrell

V. Bowling

L. Woodie

A. Ball

S. Burns

E. Smith

J. Osburn

E. Kincaid

G. Bailey

R. Robinson

D. Phelps

F. Conner

J. Atha

E. Burns

M. Foster

P. Vickers

B. Burns

J. Mooney

S. Cook

T. Dooley

C. Sutphin

P. Vance

STRANGER IN THE NIGHT

"Now, Mr. Rutledge, may I help you?"

"Sweetness, you're not guilty!"

SENIOR CLASS PLAY '68

Caught in the act.

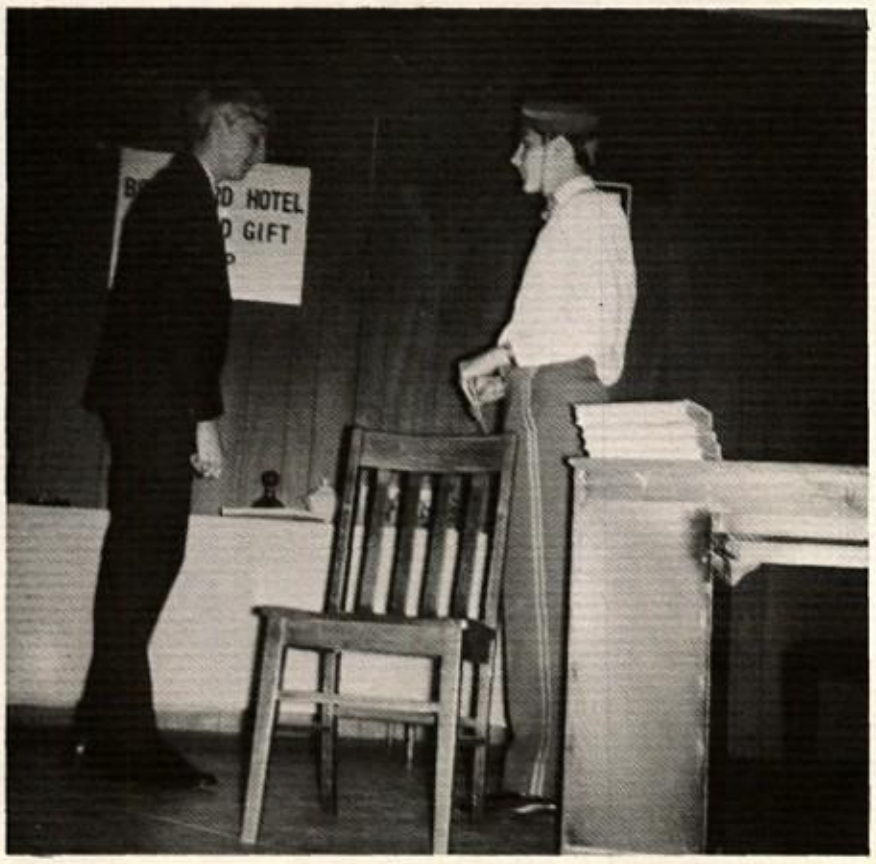

"Sorry Mr. Rutledge, I don't make it a habit of reading othe people's telegrams."

"But mark my word, the dame that dished out that little book is in for trouble."

MR. AND MISS VAN HIGH

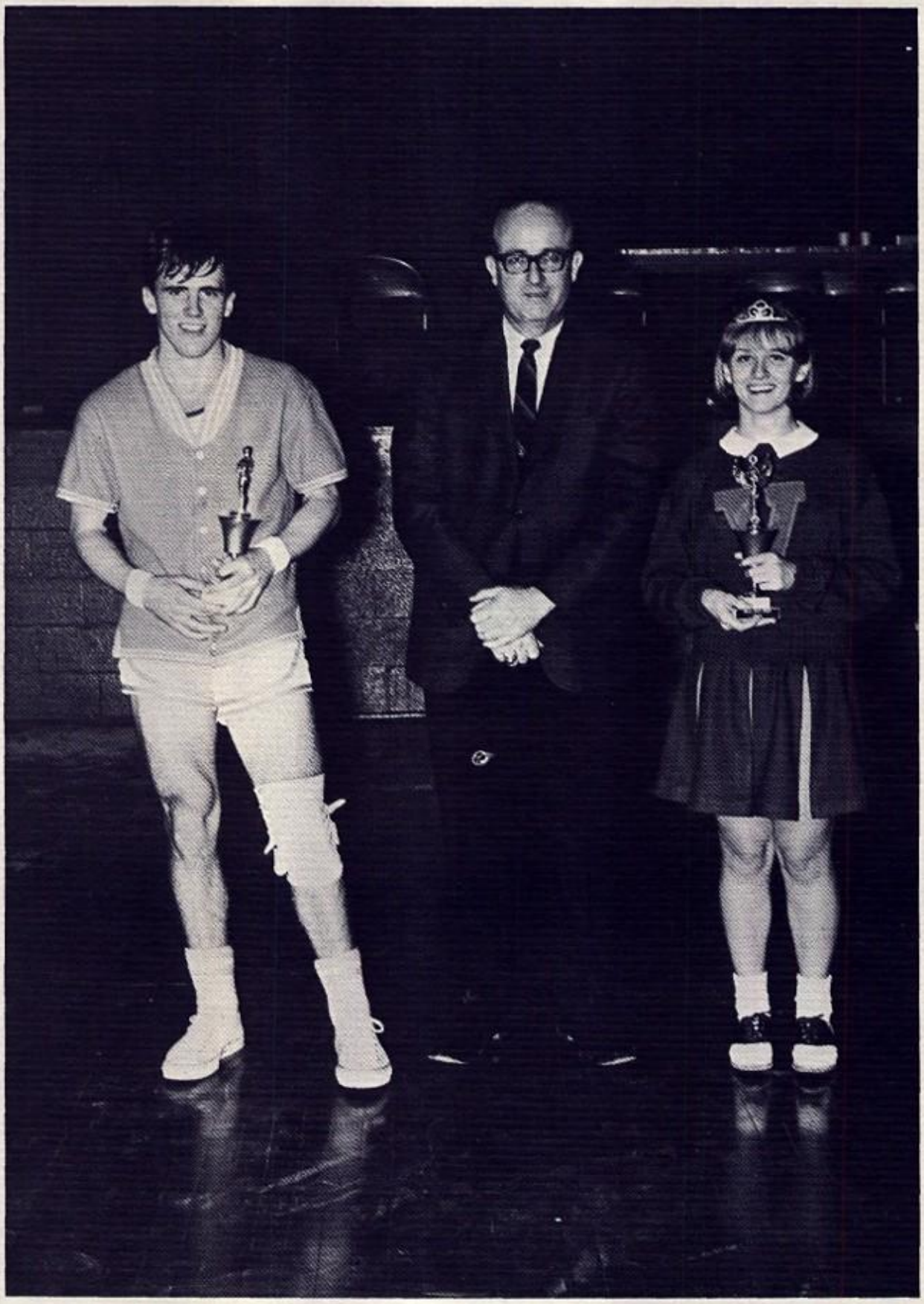

STEVE PAULEY DIANE PHELPS

CENTER OF POPULARITY

The election of Mr. and Miss Van High is an annual event at our school. The two are chosen from the Senior Class by popular vote of the entire student body. January 29, 1969.

SENIOR ACTIVITIES

ACREE, MICHAEL DAVID - Van
Pep Club 1, 2, 3, 4; Science Club 1, 2.

ADKINS, DONALD EUGENE - Van
Basketball 1; Chorus 1; Band 1, 2; United Nations 1, 2; Projectionist Club 3, 4.

ADKINS, RICHARD LEON - Van
Pep Club 2.

ADKINS, ROGER LEE - Van
Pep Club 2, 3, 4.

ATHA, ALLEN JOE - Van
Band 1, 2, 3, 4; All County - State 2, 3; Honor Banquet 1, 2; Projectionist Club 1, 2, 3, 4; President 2; Science Club 2, 3, 4; United Nations 1; Spanish Club 4.

BAILEY, GERALDINE - Bob White
Chorus 1; Library Club 3; Band 3, 4; President 4; Majorette 4.

BAIRE, KATHRYN EVANS - Bim
Cheerleader 1, 2; Jr. Varsity Club 1; F.T.A. 2, 3, 4; Science Club 3; Drama Club 4.

BALL, ALTA GAY - Gordon
Chorus 1; Honor Banquet 1, 2, 3; National Honor Society 3, 4; F.T.A. 4; Kitchen Aid 1, 2, 3; Class Treasurer 1; Yearbook 4.

BEAVERS, TILDA - Barrett
F.T.A. 1; F.H.A. 1; Future Nurses 2, 3; Yearbook 4; Honor Banquet 2, 3; National Honor Society 3, 4; Spanish Club 2, 4; Secretary 4; Library Club 3.

BOWLING, VICKY ANN - Bandytown
Student Council 1; Class Secretary 2; F.T.A. 1, 2, 3, 4; Band Secretary 4; All State - County Band 3, 4; Majorette 2, 3, 4; Drama Club 4; Vice President 4.

BRANHAM, SALLY LEE - Bim
Student Council 1; Class Treasurer 1; Class Secretary 3, 4; Library Club 3; Know Your State Government Day 3; Honor Banquet 3, 4; National Honor Society 1, 3, 4; Secretary 4; Yearbook 4.

BURNS, EDDIE LYLE - Twilight
Baseball 2, 3; Pep Club 1; Science Fair 1, 2.

BURNS, GAYLEN RAY - Twilight
Pep Club 1, 2, 3, 4; Library Club 1, 2; United Nations Club 1, 2.

BURNS, JEWELL REBECCA - Twilight
Chorus 1; Science Club 3, 4; Kitchen Aid 1 2, 3, 4; Honor Banquet 2, 3, 4; F.T.A. 4; National Honor Society 3, 4; Yearbook 4; Student Council 4.

BURNS, WILLIAM STEPHEN - Bob White
Photography Club 4; Projectionist Club 4; Yearbook 4.

CHAFFIN, DAVID A. - Wharton
Football 1; Football Manager 4; United Nations Club 2; Projectionist Club 3.

COCHERAN, BILLY NOEL JR. - Bim
Projectionist Club 2, 3, 4; Photography Club 4; Yearbook 4.

CONNER, FRED - Barrett
Student Council 1, 4; President 1; Treasurer 4; National Honor Society 3, 4; Basketball 1, 3; Football 1, 4; Projectionist Club 2, 3, 4; Spanish Club 4; Science Club 4; Math Club 4; Future Business Leaders 4; United Nations Club 4.

COON, WINDA SUE - Bob White
Pep Club 1, 2, 3, 4; Library Club 2, 3; Drama Club 4.

COOK, BARBARA KATHRYN - Twilight
Library Club 1, 2, 3; Safety Club 3, 4; Paperback Book Club 4; Secretary 4; Future Nurses 3, 4; Vice President 4.

COOK, BRENDA SUE - Wharton
Student Council 1; Library Club 3; F.T.A. 4; Photography Club 4; Paperback Book Club 4.

COOK, PATRICIA ANN - Williams Mtn.
Class Secretary 1; Pep Club 1, 2, 3, 4.

CRAWFORD, BONNIE - Barrett
F.H.A. 2,3,4; Secretary 3,4; Student Council 4.

CRESKA, DONNA - Barrett
Paperback Book Club 1; F.T.A. 2,3,4; Library Club 2; United Nations 2; Photography Club 4.

DANIELS, GARY LEE - Bald Knob
Pep Club 2,4; Safety Club 3.

DOOLEY, TOMMY DORSEY - Twilight
Basketball 1,2; Baseball 1,2; Football 1,2, 3; Varsity Club 3,4; Projectionist Club 1,2; Student Council 1,3; Spanish Club 2,4; President 4.

ELAM, CHRISTENE - Bald Knob
Pep Club 2,3,4; F.T.A. 2,3,4; F.H.A. 4.

ELKINS, CLARA SUE - Barrett
Cheerleader 1; Jr. Varsity Club 1; F.H.A. 2,3,4.

FANNIN, JIMMY DEAN - Barrett
Chess Club 1; United Nations Club 2; Library Club 2,3; Safety Club 3,4.

FLEMING, KATHY SUE - Madison
Pep Club 3,4; Safety Club 4; Paperback Book Club 4.

FOSTER, MARY ANN - Van
F.T.A. 1,2,3,4; Secretary 4; Chorus 1; Cheerleader 1,2,3,4; Head 2,4; Cheering Award 2,3; Honor Banquet 2; Library Club 1; Yearbook 3,4; Advertising Manager 4; Drama Club 4; Student Council 2; Varsity Club 4.

GOULD, SHEARLYNN KAYE - Gordon
Chorus 1; Kitchen Aid 2; Honor Banquet 2, 3; F.T.A. 4; Yearbook 4.

GREEAR, DENNIS MICHAEL - Bob White
Band 1,2,3; United Nations 2; Pep Club 3, 4; Safety Club 4.

GREEN, RHONDA SUE - Bald Knob
Student Council 1; Class President 1; Class

Treasurer 3,4; Library Club 3; National Honor Society 1,3,4; Treasurer 4; Jr. Executive Conference 3; Honor Banquet 2,3,4.

HALSTEAD, GARY WAYNE - Twilight
Football 1,2,3,4; Basketball 1,2,3,4; Baseball 1; Projectionist Club 2,3; Varsity Club 3,4; Vice President 4.

HARMON, JOHN CURTIS - Barrett
Projectionist Club 2,3,4; Math Club 4; Spanish Club 4; Science Club 4; Honor Banquet 2,3; National Honor Society 3,4.

HARVEY, TONY WINDELL - Bald Knob
Pep Club 1,2,3; Photography Club 4; Projectionist Club 4.

HURLEY III, CHARLES EDWARD - Van
Band 1,2; Chorus 1; Library Club 1,2; United Nations Club 1,2; Honor Banquet 2; National Honor Society 3,4; Vice President 4; Yearbook 2; Football and Basketball Statistician 3,4; F.T.A. 1,2,3,4.

JARRELL, EMMA JANE - Barrett
Spanish Club 1; Future Nurses 2,3,4; Drama Club 4.

JARRELL, DANNY - Bim
Science Club 1; United Nations 2; Pep Club 3,4.

JARRELL, DONALD LARRY - Van
Football 1,2,3,4; Basketball 1; Library Club 1,2,3; Spanish Club 2; Safety Club 4.

JARRELL, KATHY JANE - Van
Chorus 1; F.T.A. 1,2,3,4; Band 1; Cheerleader 2,3,4; Varsity Club 4; Drama Club 4; Yearbook 4; Business Manager 4.

JONES, TALMADGE RAY - Barrett
Pep Club 1,2,3,4.

KEFFER, DIANA LYNN - Van
Chorus 1; Kitchen Aid 1,2,3,4; Honor Banquet 2; Science Club 4.

KINCAID, EDWARD RAY - Bob White
Marmet Messenger 1; Science Club 1,3,4;

French Club 1,2; Yearbook 1,3; Square Dance Club 2; Safety Club 4; Projectionist Club 4; Mu Alpha Theta, President 4.

KIRBY, BARRY KEITH - Van
Football 1,4; Basketball 2; Projectionist

Club 1, 2, 3, 4; Student Council 1, 4; Officer 3; All State - County Band 2, 3; Class Vice-President 2; Yearbook 1, 2, 3, 4; Editor 4.

KUHN, DONALD - Van
Football 1, 2, 3, 4; Basketball 1, 2, 3, 4; Varsity Club 2, 3, 4; Pep Club 1, 2, 3, 4.

LYNCH, JAMES WILLIAM - Barrett
Band 1; Drum Major 1; Square Dance Club 2; Mu Alpha Theta 4; Vice-President 4; Chess Club 1, 2; Projectionist Club 1, 3, 4; President 1; History Club 2.

LYONS, NATHAN DALE - Barrett
Football 1, 4; Basketball 1, 2, 3, 4; Baseball 2, 3, 4; Varsity Club 2, 3, 4; Treasurer 4.

MAHONE, AUBREY J. - Wharton
Chess Club 1; Pep Club 2; United Nations 3; Projectionist Club 4.

MAHONE, JUDY ANN - Van
Chorus 1; Honor Banquet 2; F.T.A. 1, 2, 3, 4; Vice President 4; Drama Club 4; Cheerleader 2, 3, 4; Varsity Club 4; Yearbook 3, 4; Subscription Manager 4.

MAHONE, MARY LEA - Wharton
Cheerleader 1; F.T.A. 2; Drama Club 4; Treasurer 4.

MATHENA, RITA JOYCE - Bob White
Pep Club 2; Glee Club 1; F.H.A. 3, 4; Science Club 4.

MEADOWS, JACK EDWARD - Wharton
Football 1, 2, 3; Basketball 1; Baseball 4; Science Club 1, 4; Safety Club 3, 4; Glee Club 1, 2, 3.

MIDDAUGH, LARRY WAYNE - Wharton
Varsity Club 1; United Nations Club 2; Pep Club 3, 4.

MIDDAUGH, PATRICIA - Wharton
Pep Club 1, 4; United Nations 2; Future Nurses 2, 3, 4; Library 3.

MOONEY, JOYCE GAIL - Twilight
Pep Club 1, 2, 3, 4; Library Club 2, 3; Drama Club 4.

MOORE, OWEN WAYNE - Bob White
United Nations Club 2; Pep Club 3, 4.

NELSON, LARRY FRED - Williams Mtn.
Pep Club 1, 2, 3, 4.

NUNLEY, ALICE ELIZABETH THURMOND - Twilight - Band 1, 2; Library Club 3; Paperback Book Club 4.

NUNLEY, CHARLES - Madison
Football 1; Science Club 1; United Nations 2; Future Business Leaders 3; Safety Club 4.

OSBORNE, JANICE LYNN - Bald Knob
Pep Club 2, 3; F.H.A. 4; Student Council 4.

PAULEY, BENNIE STEPHENSON - Bandytown
Football 1, 2, 3, 4; Basketball 1, 2, 3, 4; Baseball 2, 3, 4; Spanish Club 2, 4; Vice President 4; Jr. Executive Conference 3; Student Council 1, 2, 3, 4; Vice President 3; President 4; Honor Society 2, 3, 4; Honor Banquet 1, 2, 3, 4; Varsity Club 2, 3, 4; Class President 2.

PENNINGTON, CHARLES DEWEISE - Bald Knob - Basketball 1; Pep Club 2, 4; Safety Club 3.

PENNINGTON, PAMELA LOUISE - Bald Knob
Pep Club 1; F.T.A. 4; Paperback Book Club 4; Photography Club 4.

PERRY, ANNA DENEISE - Bob White
Cheerleader 1, 2; Jr. Varsity Club 1; Chorus 2, 3; F.H.A. 3, 4; Officer 4; Yearbook 4; Miss Bulldog 4.

PERRY, KAY FRANCES - Bald Knob
Kitchen Aid 3, 4; Library Club 3; Future Nurses 4; Book Club 4.

PHELPS, DIANE LYNN - Barrett
Cheerleader 1, 4; Jr. Varsity Club 1; Class Secretary 1; Class Vice President 3; Student Council 4; Secretary 4; Sr. Escort 3; Miss Snowflake 3; F.H.A. 2, 3, 4; Officer 3; President 4; Yearbook 4.

PLOGGER, JAMES HAROLD - Bandytown
Pep Club 1, 2, 3, 4; Basketball 1, 3, 4; Football 1; Safety Club 4.

PRICE, ELLENA LOUISE - Barrett
Student Council 1; Pep Club 2; Girl State Representative 3; F.H.A. 3, 4; Treasurer 4.

PRICE, STEVE EARLEY - Barrett
Football 1, 2, 3, 4; Basketball 2; Baseball 3, 4; Varsity Club 3, 4; Projectionist Club 3, 4; Pep Club 4.

RAMSEY, PEGGY LYNN - Gordon
Chorus 1, 2; Library Club 1; United Nations 1; F.T.A. 1, 2, 3, 4; Treasurer 2; Drama Club 4; Secretary 4.

RICHARD, LINDA KATHRYN - Barrett
Spanish Club 2; F.H.A. 4; Reporter 4.

ROBINETTE, REGINA CAROL - Barrett
Cheerleader 1; Varsity Club 1; Band 3; Spanish Club 2; United Nations 2; Future Nurses 2, 3, 4.

ROBINSON, RUTH MARIE - Van
Chorus 1; Kitchen Aid 1, 2, 3, 4; United Nations 1; Honor Banquet 1, 2.

SCALF, DIANA LYNN - Uneeda
Rocketts 1; Chorus 1; Library Club 1, 2, 3; President 3; Band 3, 4; F.T.A. 4; Drama Club 4; President 4.

SHARP, CECIL LAMONT - Van
Band 1, 2, 3, 4; Projectionist Club 1, 2, 3; Science Club 2, 4; Yearbook 2; Spanish Club 4; Mu Alpha Theta 4; Class President 3; Student Council 3; Honor Banquet 1, 2, 3; National Honor Society 3, 4; President 4.

SETLIFF, TONY DAVID - Wharton
Pep Club 1, 2, 3, 4.

SMITH, ELGENA - Twilight
Glee Club 1; Library Club 2; Paperback Book Club 4; Drama Club 4; Pep Club 2, 3, 4.

SMITH, MARK STEPHEN - Bob White
Band 1, 3; Newspaper Staff 2; Student Council 3; Science Club 3, 4; Vice President 4; Yearbook 4.

STEVENSON, DEANNA KAREN - Van
Chorus 1; Kitchen Aid 1, 2, 3, 4; F.T.A. 4; Science Club 3, 4; Science Fair 3; Honor Banquet 2, 3; Yearbook 4.

SUTPHIN, CHARLES JR. - Gordon
Band 1, 2; Library Club 1; United Nations 1; Football 1; Student Council 2; Yearbook 4; F.T.A. 1, 2, 3, 4; President 4.

TERRY, CHARLES CONWAY - Madison
Football 1, 2, 3, 4; Varsity Club 4.

TOLER, JUDY - Barrett
Cheerleader 1; Jr. Varsity Club 1; F.H.A. 2, 3, 4; Vice President of Projects 3; Historian 4.

TURNER, JOHN - Bandytown
Pep Club 1, 2, 3, 4; Safety Club 4.

VANCE, PATRICIA - Bob White
Chorus 1; Pep Club 1, 2, 4; Band 3, 4; Majorette 4.

VANCE, ROGER - Quinland
Pep Club 2, 3; Future Business Leaders 3.

VICKERS, KATHY CARLENE - Barrett
Pep Club 1, 2, 3, 4; Cooking Club 1; F.H.A. 2, 3.

VICKERS, PHYLLIS ANN - Twilight
Pep Club 1, 2, 4; Safety Club 3, 4; Paperback Book Club 4.

VINT, DONNA ARLENE - Wharton
Library Club 2, 3; 4-H Club 3; Band 2; Miss Bulldog Candidate 3; Future Nurses 3, 4; President 4; Paperback Book Club 4.

WARNER, KENNITH ALLEN - Van
Student Council 1, 2; Pep Club 1, 2, 3, 4; Science Club 3, 4; Safety Club 4.

WEAVER, TERRY LEE - Van
Football 1; Basketball 1, 4; Pep Club 1, 2, 3, 4; United Nations 2; Safety Club 4.

WHITMORE, CHARLES DANIAL - Madison
Football - Basketball Manager 1, 2; Safety Club 3; Photography 4.

WOODIE, LARRY BLAINE - Barrett
United Nations 2; Projectionist Club 2, 3, 4; President 4; Mu Alpha Theta Club 4; Photography Club 4.

WOODRUM, DIANA LYNN - Barrett
Pep Club 2, 3, 4.

WORKMAN, ELIZABETH SUE - Bandytown
F.T.A. 1; Library Club 1, 2, 3; Pep Club 4.

WRIGHT, EARL - Wharton
Pep Club 1, 2, 3, 4; Safety Club Officer 3; Student Patrol 1.

WRIGHT, RONALD - Wharton
Pep Club 1, 2, 3, 4.

ADVERTISERS

Compliments of

LYON OIL COMPANY

Distributors of Sinclair Products

Box 127

Madison, West Virginia

Phone
369-2131
369-0000
245-8500

A. C. GRIFFITH & SON

Home Furnishings

General Electric — Flanders

Maytag — Clayton-Marcus

Tappan — Meisser

467 Main Street
Madison, West Virginia

"We service what we sell."

FRYMAN'S HARDWARE

Most people like to browse and relax and shop in a hardware store.

You will need not go any further for any gift you want for your friends.

Madison, West Virginia

CONGRATULATION GRADUATES

Build Your Future With Us -

Full Service Banking at

THE BANK OF DANVILLE

Danville, West Virginia

Member F. D. I. C.

Baseball
Team Equipment
for
College
High School
Babe Ruth
Little League
Softball

Call or write
For Appointment
and Information

THE SPORT MART, INC.

Charleston, W. Va.

W. Va. Largest Athletic Dist.

ALLSTATE FINANCE, INC.

411 Main St., Madison
Phone 369-3411

Loans to $800.00
Cash Immediately Upon
Approval of Loan
See FREDA WEAVER, Manager

THE VAN HOME OUTFITTING CO.

"Cheerful Service and Easy Terms"

Phone 245-8286
Van, West Va.

YOUR FRIEND

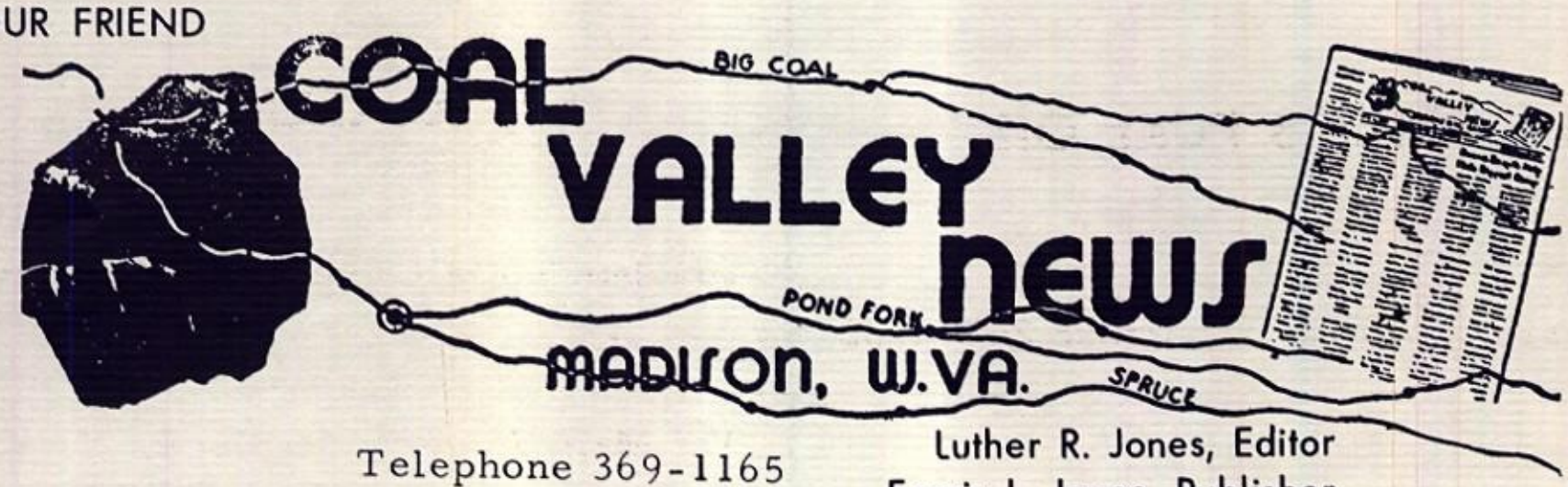

Telephone 369-1165

Luther R. Jones, Editor
Ferris L. Jones, Publisher

Compliments of

DR. K. M. DOLAN, D.M.D.

Professional Building

Main St.

Madison, W. Va.

KING COAL FURNITURE CO.

409 Main St.

Madison, W. Va.

HAWKINS JEWELERS

Boone County's Finest

Phone 369-3061

Authorized Dealer for Keepsake Diamonds

371 Main Street Madison, W. Va.

Compliments of

ED COOKE

Van, West Virginia

DIXIE SHOE STORE

Shoes For the Entire Family
Plus
Expert Shoe Repair

Madison, West Virginia

GATEWAY DRIVE INN RESTAURANT

Owner: FRANK ROWLEY
Midway Between Madison and Danville
Curb and Dining Room
LARGE BANQUET ROOM

Phone 369-0422

Madison, West Virginia

PRICE'S PURE OIL

Barrett, W. Va. Phone 247-6682

W. W. CAMCO

Independently Owned Variety Store

357 Main Street Madison, W. Va.

UNIVERSAL DRY CLEANING & LAUNDRY SERVICE

Sanitone
Dry Cleaning

Phone 369-0222 Madison

We Give Top Value Stamps

Telephone 369-2261

F. H. BLACK & SON, INC.

DANVILLE WHOLESALE COMPANY

Seeds Hay
Straw Purina Feeds
Danville, West Virginia 25303

Hardware, Paints, Fencing,
Groceries, Candy, Fruits, Produce
Tobacco, Dishes, Pottery

BEN FRANKLIN STORE

Madison - Whitesville

BOONE COUNTY'S FINEST
VARIETY STORES

Best of Luck Seniors

Compliments of

SMITTY

O. R. STEPHENS
Agent

STATE FARM INSURANCE COMPANY

Madison

Phone 369-1158

STATE FARM INSURANCE

BOONE REMODELING CO. INC.

Phone 369-3031

One Stop Home Shopping Center.

Built in Kitchens, Room Additions, Electric Heating
New Homes; Aluminum Siding,
Windows - Awnings, etc.

BOONE INSURANCE AGENCY

Phone 369-3451

If No Answer Call 245-8553

492 Main St. Madison, W. Va.

MEMORY GARDENS, INC.

515 Main Street

Madison, West Virginia

MINE VENTILATION SYSTEMS, INC.

Box 385

MADISON, WEST VIRGINIA

CHEMICAL VALLEY LUMBER AND HARDWARE CO. INC.

Lumbers, Hardware

All Type Building Materials

"Bring Your Needs To Us"

Foster, West Virginia

Phone 369-2771

E. W. "PETE" LILLY

ERNEST "pete" LILLY

332 Main Street
Madison, W. Va.
Bus. 369-0871 Res. 369-3875

Representing
The Travelers Insurance Companies

MADISON FLOWER SHOP

322 Main Street, Phone 369-0311

Special Discount
to Teachers
and Students
During School
Activities

Madison West Virginia

RIVERSIDE MOTOR CO.

Boone County's Oldest and Largest
Automobile Dealership

CHEVROLET

ELWOOD PRIESTLEY
DON WEAVER

Phone 369-3120

Madison, West Virginia

PONTIAC...

MADISON MOTORS INC.

Chrysler, Plymouth, and Dodge

Madison, West Virginia

Compliments of

VALLEY BELL DAIRY PRODUCTS

Charleston, West Virginia

Compliments of

The West Virginian and His Government

Price $4.89

American Vs. Communism

Price $2.00

By

P. W. HENDRICKS

Order From : James and Law

Clarksburg, West Virginia

"Informed citizenry is the best safeguard to democracy."

WESTMORELAND COAL COMPANY

Hampton Division

1854-1968

Clothier, West Virginia

IDEAL-SAYRE STUDIO, INC.

408-410 W. Pike Street 115 South Fourth Street

Clarksburg, W. Va.

"Over Sixty Years of Distinctive Photography"

DWIGHT PAUL BILL JACQUELINE

PATTI'S BEAUTY HAVEN

Van, W. Va.

Beauty Shop

"A Personal Beauty Service For You"

HUNTER AND HUNTER FUNERAL HOME

Madison, West Virginia

Telephone 369-1130
369-1131

GORDON'S ESSO STATION

Bob White, W. Va. Phone 245-8275

BARKER'S HARDWARE COMPANY

General Hardware, Plumbing, Electric

WHOLESALE and Building Supplies RETAIL

Danville, West Virginia Telephone 369-1922

LATTA'S SCHOOL SUPPLIES

and
Equipment, Library Books
1502 4th Avenue
Huntington, W. Va.

Compliments of

BROWNIE'S ASHLAND STATION

Madison, W. Va.

COMPLIMENTS OF

WORKMAN AUTO SUPPLY

Phone: 369-3661 Madison, W. Va.

COMPLIMENTS OF

D. & B. SERVICE

381 Main Street Madison, W. Va.

Phone: 369-3571

Office and School Supplies

Compliments of

DANVILLE SUPERMARKET

"Your local key market."

Danville, W. Va.

PRICE GIFT SHOP

Glassware Flowers
Novelties Souvenirs

397 Main St. Madison, W. Va.

W. C. THOMPSON D-B-A

CAROLINA LUMBER CO.

Danville, W. Va.

Everything to Build Anything

Phone: MAdison 369-0244
Logan Office PL 2-4353

MADISON READY MIX CONCRETE AND BLOCK COMPANY

Producer of Lightweight Blocks
* Made of Clinch-Lite
* Expanded Shale
* Steam Cured and Laboratory Tested

Day Call for Free Estimate
369-0976

ARMCO STEEL CORPORATION

Montcoal, W. Va.

Twilight, W. Va.

BOONE NATIONAL BANK

Assets Over $12,000,000
Complete Banking Service
Boone County's Oldest and Largest Bank

Established 1902

Madison, W. Va.

Member of F. D. I. C.
Member of Federal Reserve System

"Enjoy Food And Dancing With Us."

Van, West Virginia

Phone 245-9203

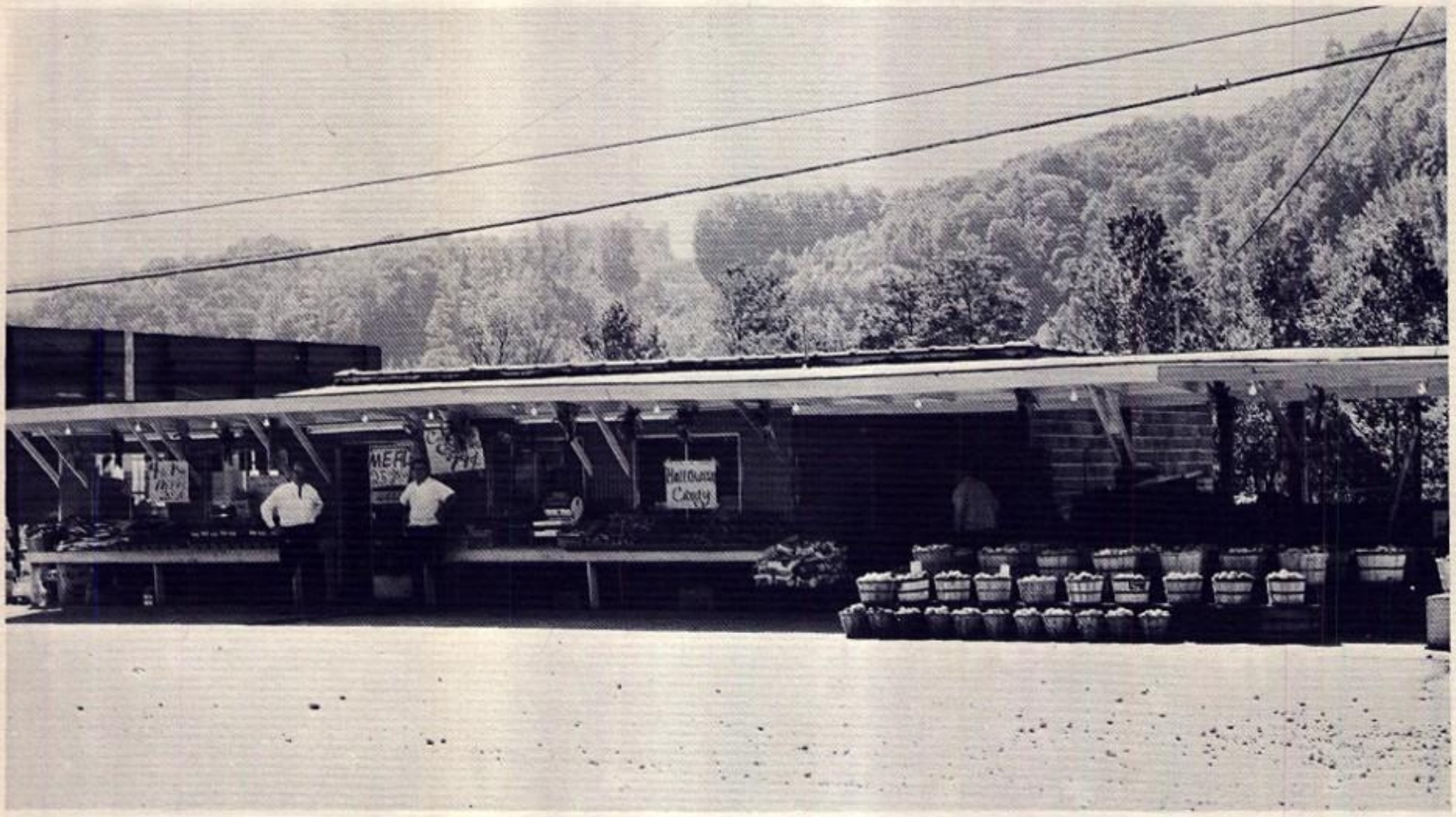

Compliments of

B AND J PRODUCE

Danville, West Virginia

Phone 369-9823

MADISON TAXI INCORPORATION

239 State Street
Madison, W. Va.

Phone 369-0551

HAROLD'S JEWELRY

410 Main Street
Madison, W. Va.

Join Our Earring Club.
Ears Pierced With No Charge.
Phone 369-0544

SANFORD'S RED DOT MARKET

Phone 247-6422

Bim, West Virginia

Turner
One of the
craziest guys that
I have ever met
Best wishes forever
Buddy S.

DIXIE CLEANERS AND LAUNDRY SERVICE

Phone 369-3831
173 State Street
Madison, West Virginia

Compliments of

PURITY MAID BREAD

"Does a body good!"

Turner
One of the nicest
boys I've known.
Jr. Cook

Compliments of

SEARS MONUMENT CO. OF W. VA.

Bronze-Granite and Marble
Phone 369-1510
Res. 369-1091
Main Street Madison, W. Va.

FERRELL & HILL INSURANCE AGENCY

Phone 369-1111
Complete Insurance Protection
Madison, West Virginia

MAVERICK MOTORS

Jeeps and Good Used Cars

Manager - BILL RYMER

Compliments of

ELLIS ENTERPRISES

Madison, West Virginia

Your Are Invited to Visit Our Stores

ELLIS DEPARTMENT STORE MADISON HOME FURNITURE CO. PEOPLES DEPARTMENT STORE

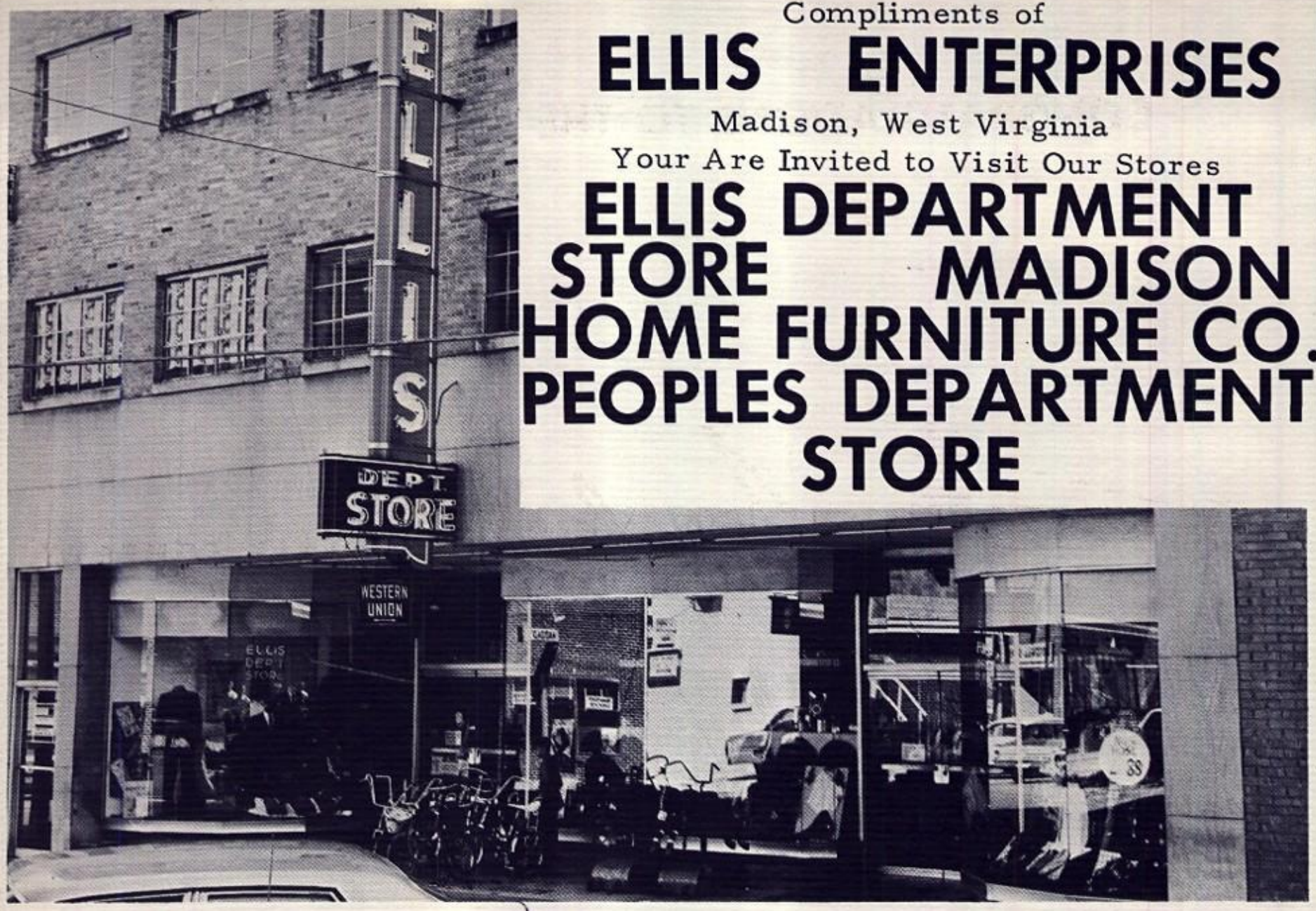

Compliments of

HANDLEY FUNERAL HOME

Danville, W. Va.

Phone 369-0718

CORKY'S FLOWER SHOP

Phone 369-2611 501 Main Street

Madison, West Virginia

CONGRATULATIONS TO THE CLASS OF "69

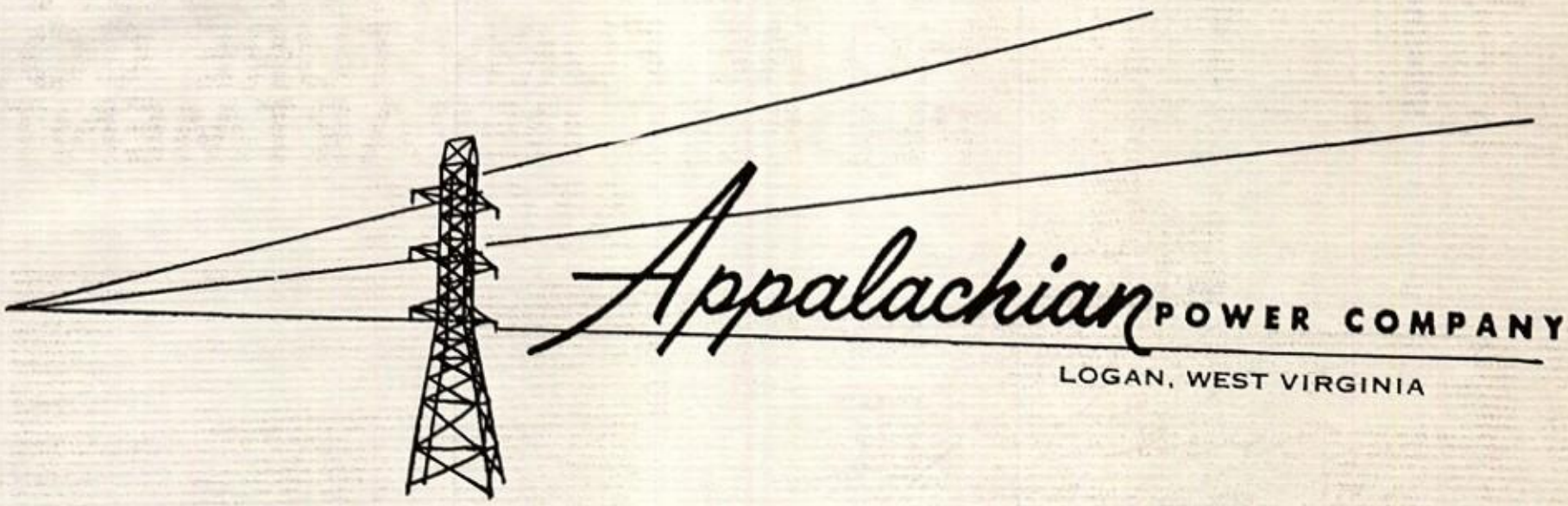

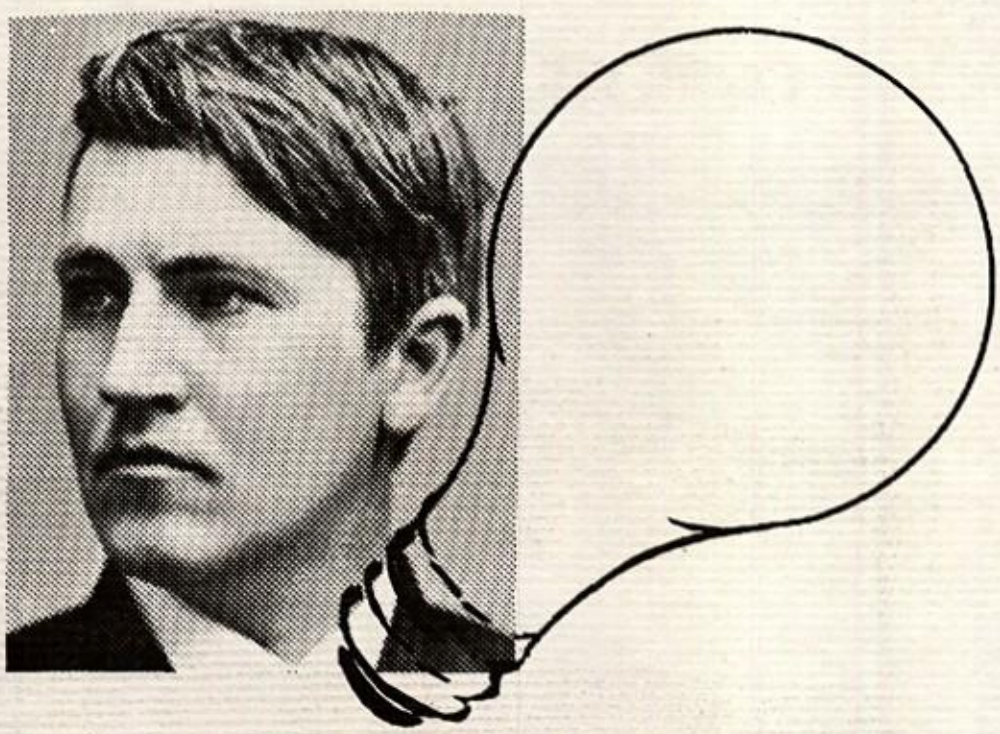

In 1882 Edison had a great idea.

And it wasn't the electric light.

The whole idea of investor-ownership of electric light and power companies began when Thomas A. Edison and a group of investors financed his first power plant more than 80 years ago.

Since then, investor-owned companies like ours have become an integral part of America's Free Enterprise system. That explains why today we have at our fingertips more electric power than any other country in the world.

And it's this same Free Enterprise system that puts at *your* fingertips greater opportunity, greater expectation for success than can be hoped for by any other young people in the world.

American Electric Power System

APPALACHIAN POWER CO.

Compliments of

BOONE COUNTY BAR ASSOCIATION

"A hundred times a day I remind myself that my inner and outer life depend on the labors of other men, living and dead, and that I must exert myself in order to give the same measure as I have received and am receiving."

A. Einstein

Compliments of

Cox's

Home of

Nationally Advertised Merchandise

Phone 369-0442

Madison, West Virginia

Compliments of

VAN FOOD MART, INC.

Groceries

Sundries

Health and Beauty Aids

USDA Choice Beef

Phone 245-8850

TAYLOR PUBLISHING COMPANY
"The World's Best Yearbooks Are Taylor-made"

Larry,
To a real good guy
whom I have enjoyed
being friends with. Don't
forget basketball because
you have the making of being
a good player. Good luck,
Mike Miller
Soph. 68-69

Larry:
To a real sweet
and nice guy. I have
just known you for a
little while and I will
never forget you. Lots of luck
at Vane.
Always
Judy Toler
Sr. 68-69

Larry,
a very nice
and sweet boy whom
I have enjoyed
knowing for these past two
years. May we be friend for
a long time. May you and yours have
the best of luck.
Bot of Fuel to you
Blood you Kay
Dennis
Sr 68-69

GM
INDUSTRIAL
100

CLEVELAND
SARGENT
CLEVE
U 470